VISIT…

LANZAROTE Caliente.COM

POP CLASSICS FOR PIANO

MODERNER KLAVIERUNTERRICHT

THE VERY BEST OF...

ABBA

EASY ARRANGEMENTS FOR PIANO

Waterloo · Dancing Queen · Mamma Mia · Fernando
The Winner Takes It All · Super Trouper etc.

Hans-Günter Heumann

BoE 4483

Hans-Günter Heumann

THE VERY BEST OF...
ABBA

Die größten Hits
der schwedischen Pop-Gruppe
in leichten Arrangements
für Klavier

The Greatest Hits
Of The Swedish Pop Band
In Easy Arrangements
For Piano

Inhalt/Contents

Seite/Page

1. Waterloo 2
2. S.O.S. 6
3. Mamma Mia 10
4. Dancing Queen 14
5. Money, Money, Money 18
6. Fernando 22
7. Thank You For The Music 26
8. Take A Chance On Me 29
9. I Have A Dream 32
10. The Winner Takes It All 36
11. Super Trouper 40
12. Lay All Your Love On Me 44

Extra-Beilage: Alle Texte der Songs

© Copyright MCMXCIX by Bosworth GmbH, Cologne

BOSWORTH EDITION

WIEN - KÖLN – LONDON

B. & Co. 25 604

Waterloo

Words & Music by Benny Andersson, Björn Ulvaeus & Stig Anderson
Arr.: Hans-Günter Heumann

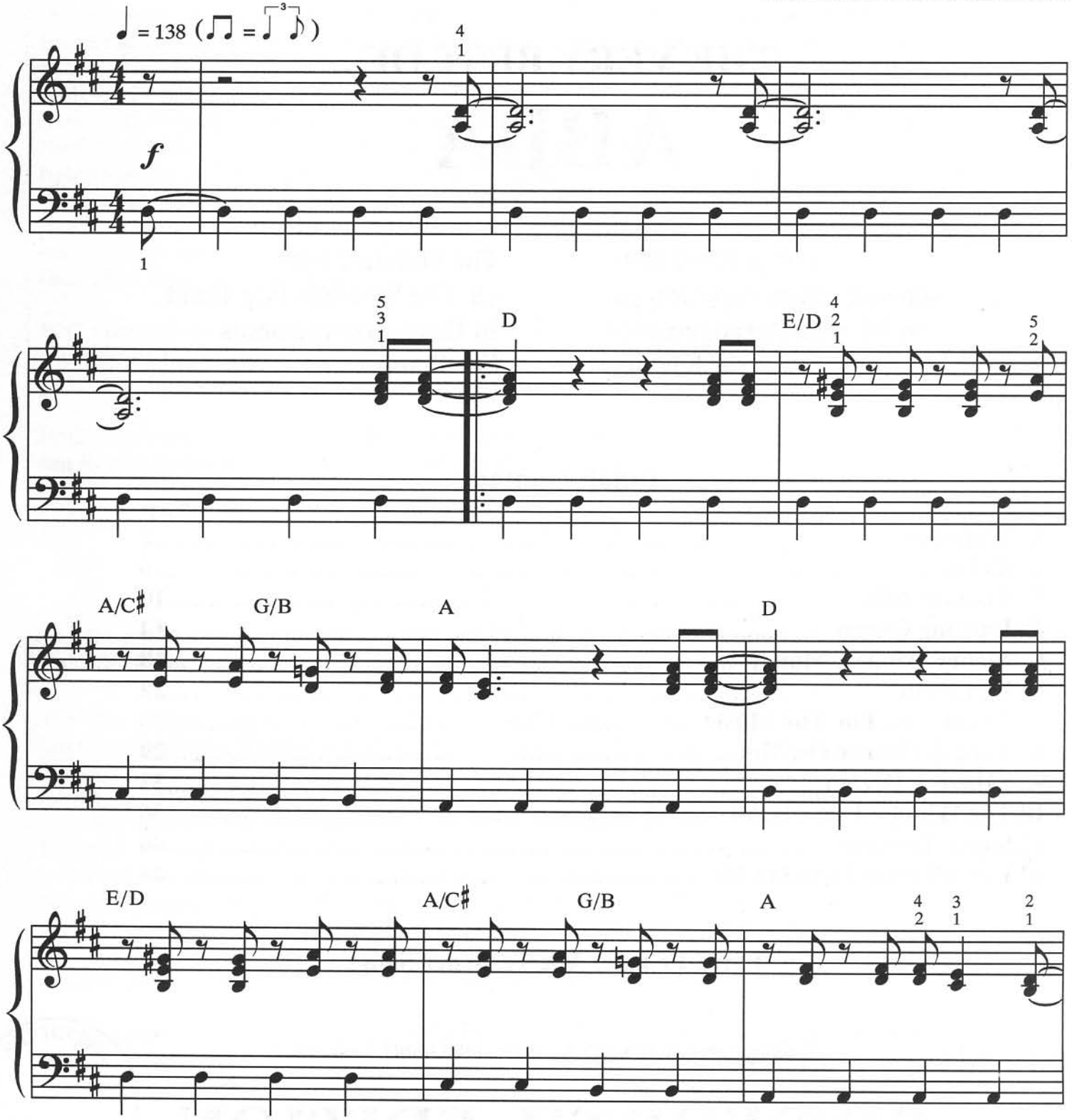

© Copyright 1974 Union Songs AB, Stockholm, Sweden for the world.
Polygram Songs Musikverlage GmbH
Used by permission of Music Sales Ltd.
International Copyright Secured.

B. & Co. 25 604

Alle Rechte vorbehalten
All Rights Reserved

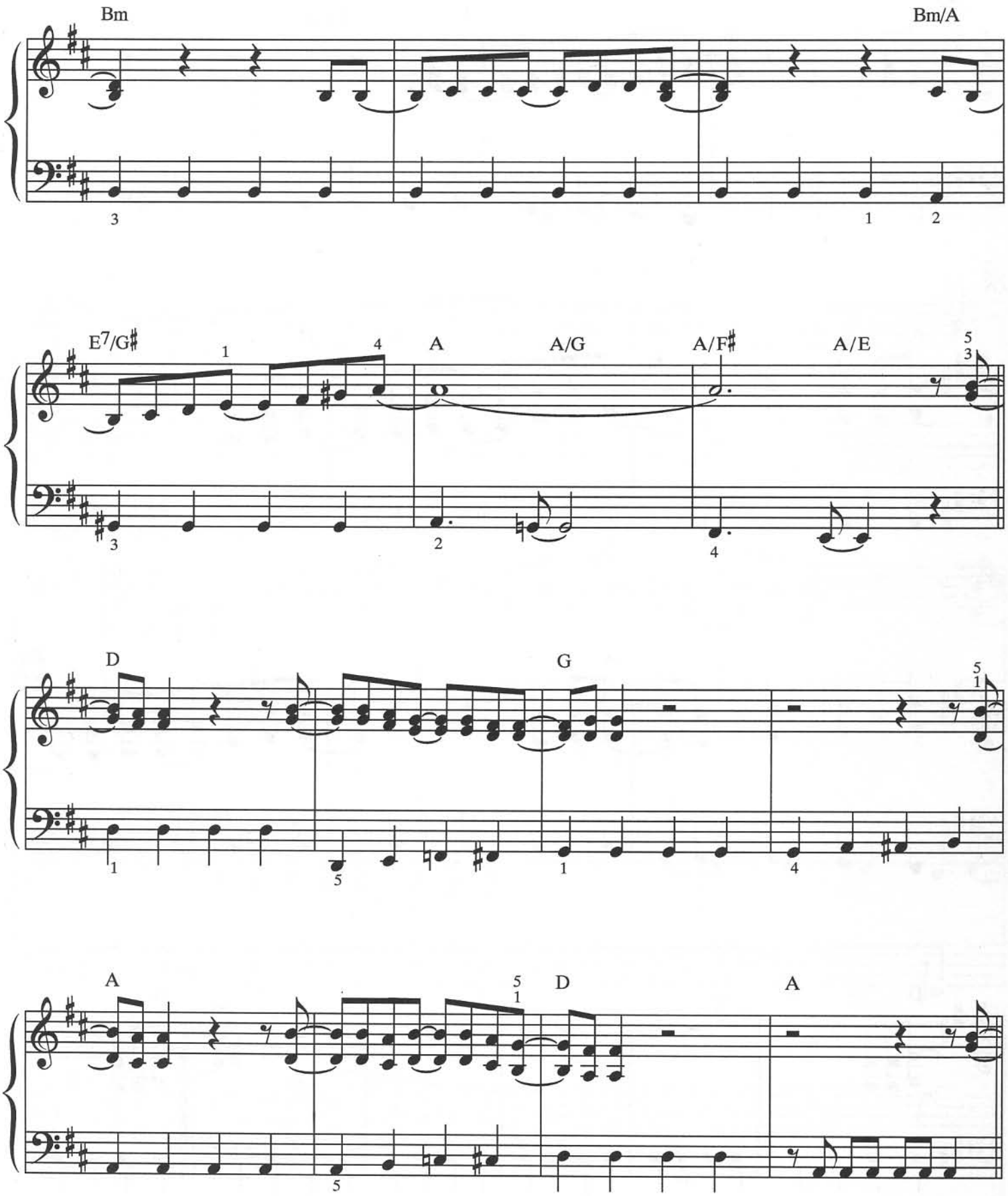
Bm
Bm/A
E7/G♯
A
A/G
A/F♯
A/E
D
G
A
D
A

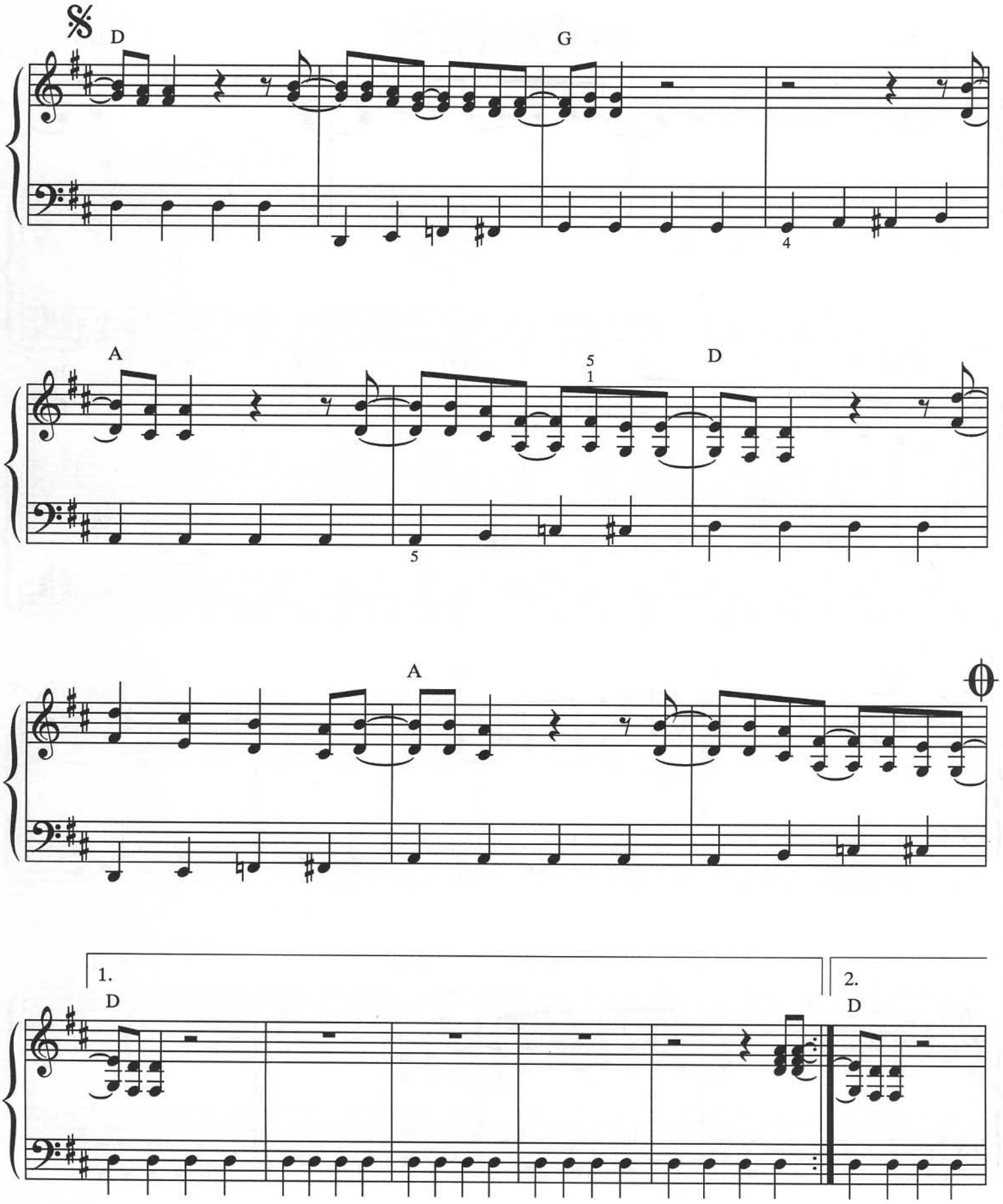
D
G
4
A
5
1
D
5
A
1.
D
2.
D

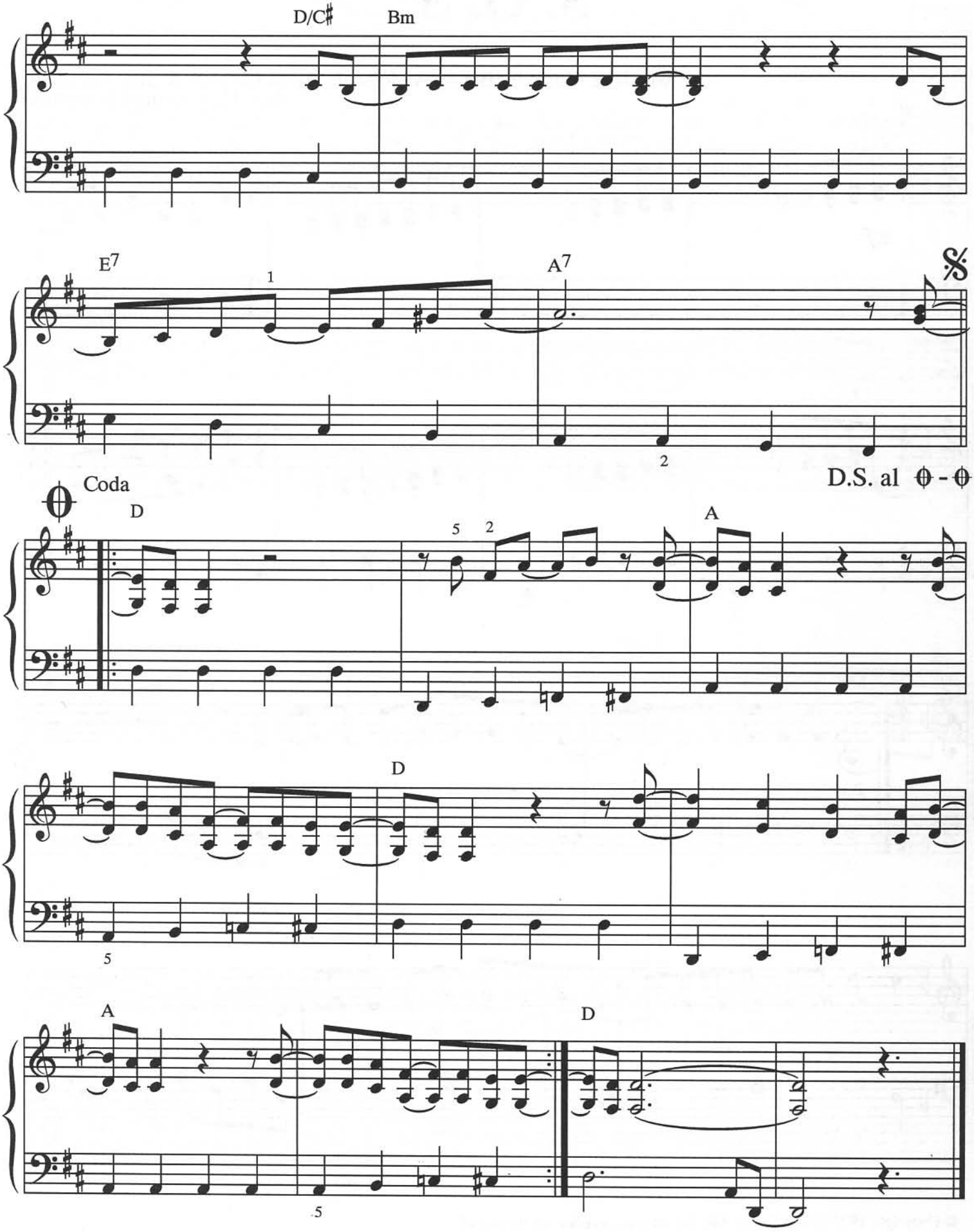
D/C♯
Bm
E7
1
A7
2
D.S. al ⊕ - ⊕
Coda
D
5
2
A
D
5
A
5
D

S. O. S.

Words & Music by Benny Andersson, Björn Ulvaeus & Stig Anderson
Arr.: Hans-Günter Heumann

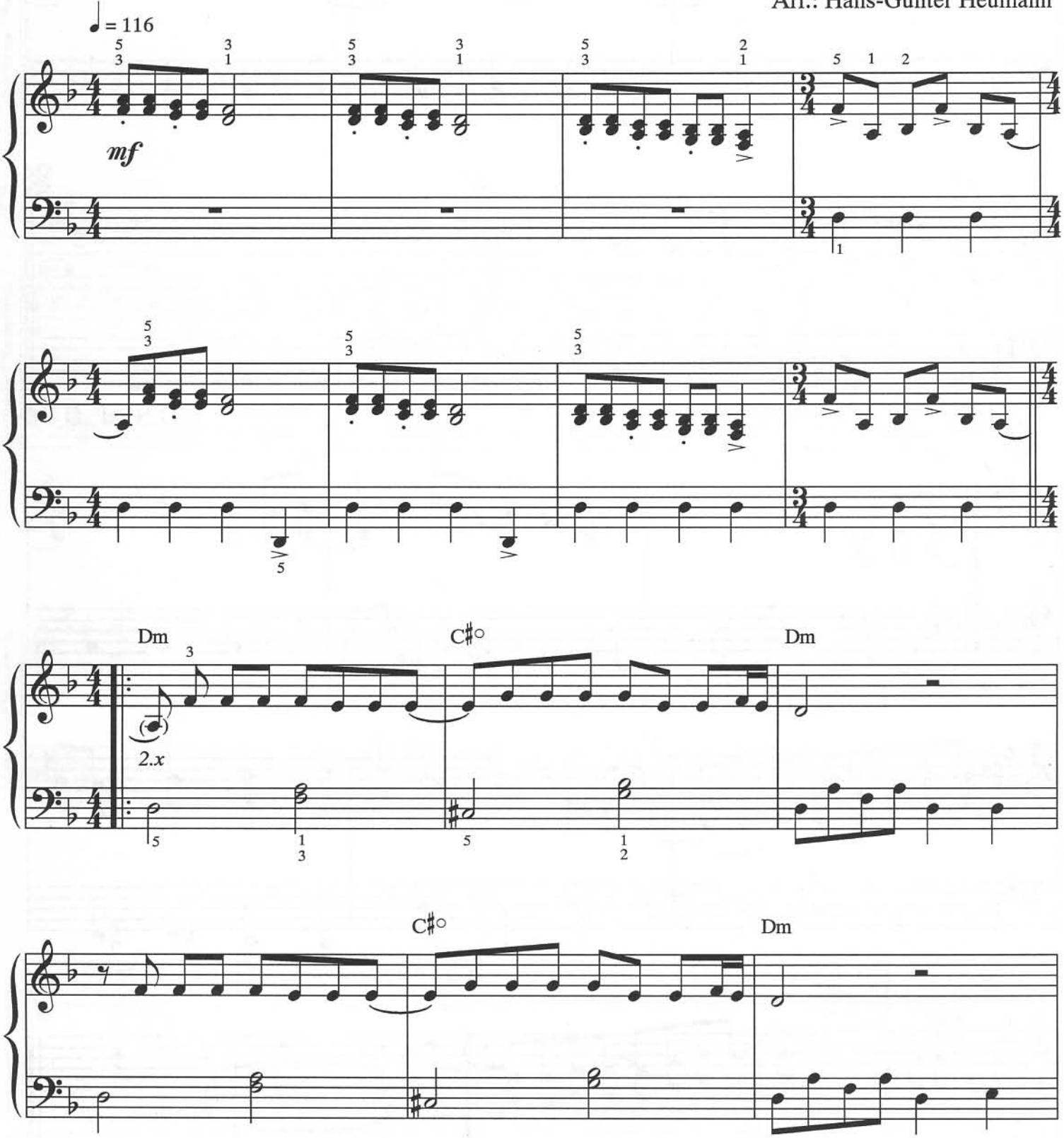

© Copyright 1975 Union Songs AB, Stockholm, Sweden for the world.
Polygram Songs Musikverlage GmbH
Used by permission of Music Sales Ltd.
International Copyright Secured.

Alle Rechte vorbehalten
All Rights Reserved

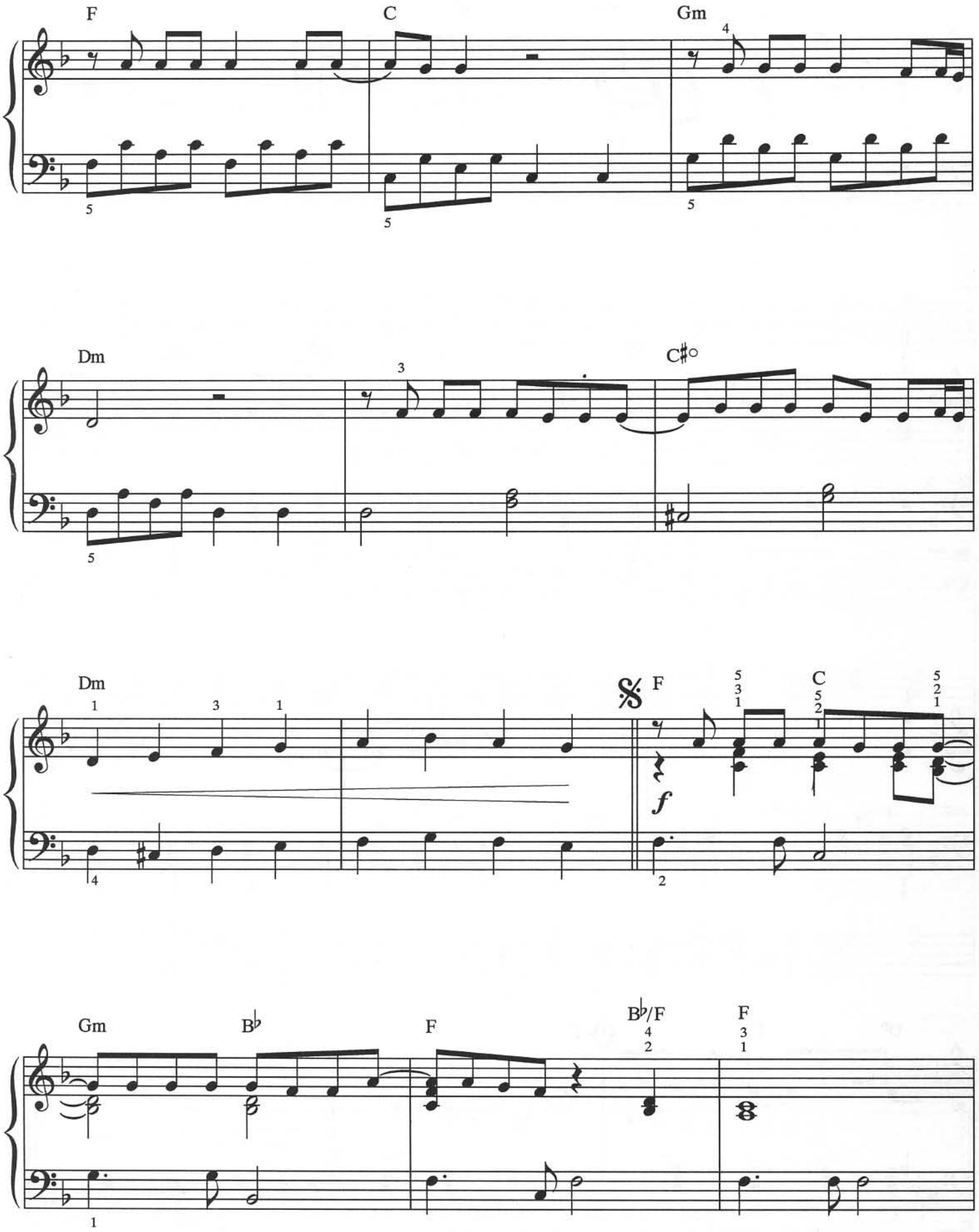
F
C
Gm
Dm
C♯°
Dm
F
C
Gm
B♭
F
B♭/F
F
f

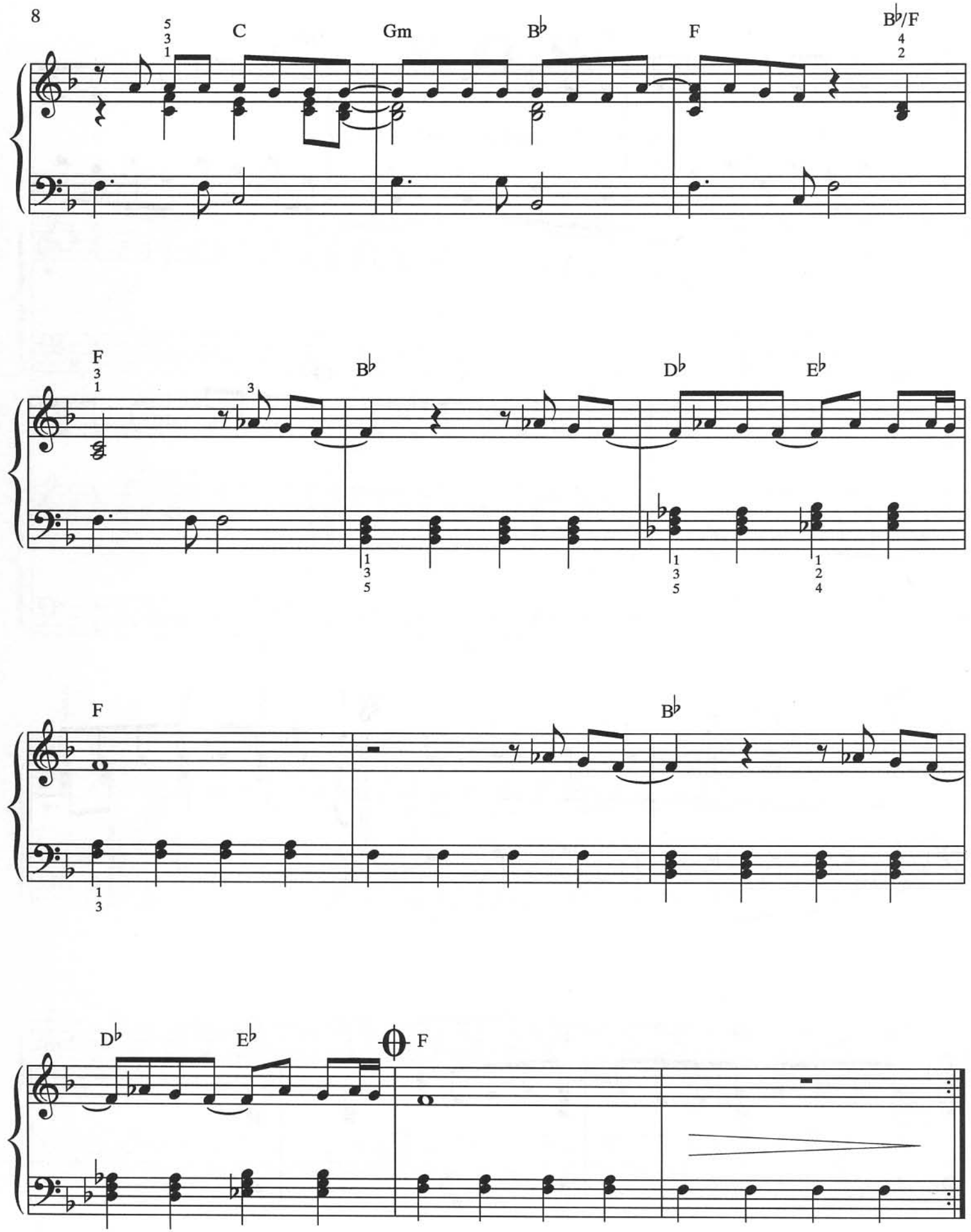
C
Gm
B♭
F
B♭/F
F
B♭
D♭
E♭
F
B♭
D♭
E♭
F

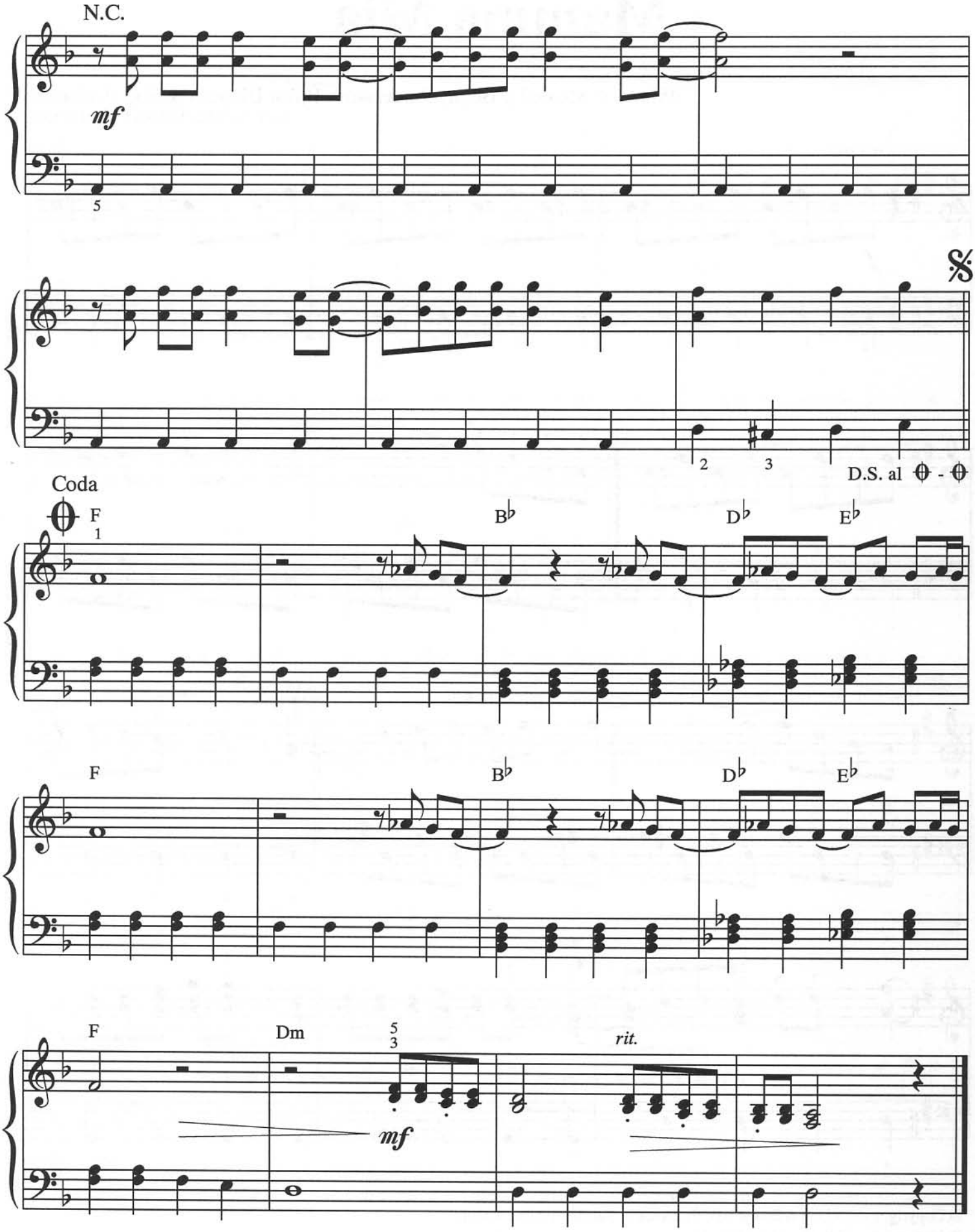
N.C.
mf
5
2
3
D.S. al
Coda
F
1
B♭
D♭
E♭
F
B♭
D♭
E♭
F
Dm
5
3
mf
rit.

Mamma Mia

Words & Music by Benny Andersson, Björn Ulvaeus & Stig Anderson
Arr.: Hans-Günter Heumann

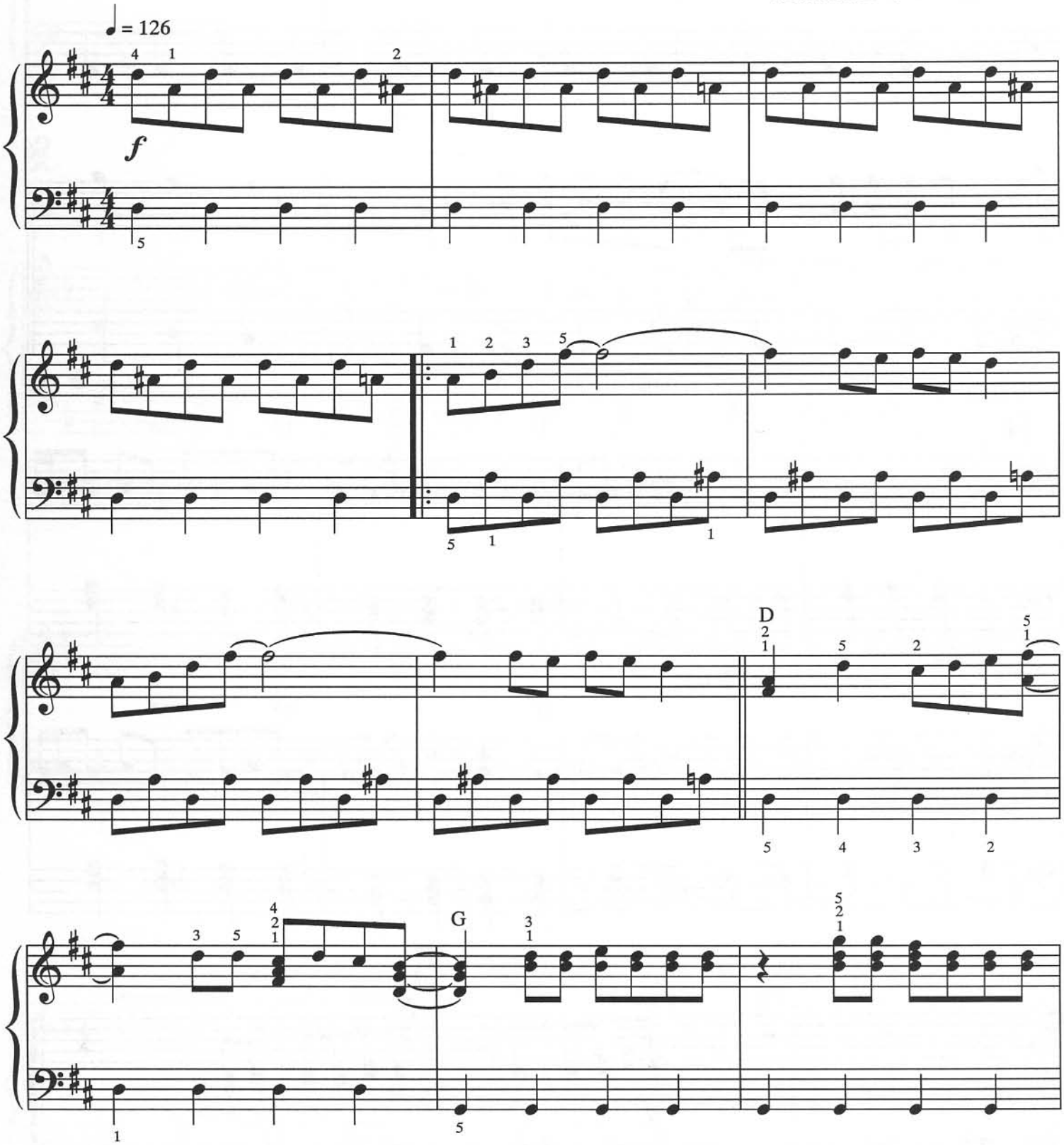

© Copyright 1975 Union Songs AB, Stockholm, Sweden for the world.
Polygram Songs Musikverlage GmbH
Used by permission of Music Sales Ltd.
International Copyright Secured.

Alle Rechte vorbehalten
All Rights Reserved

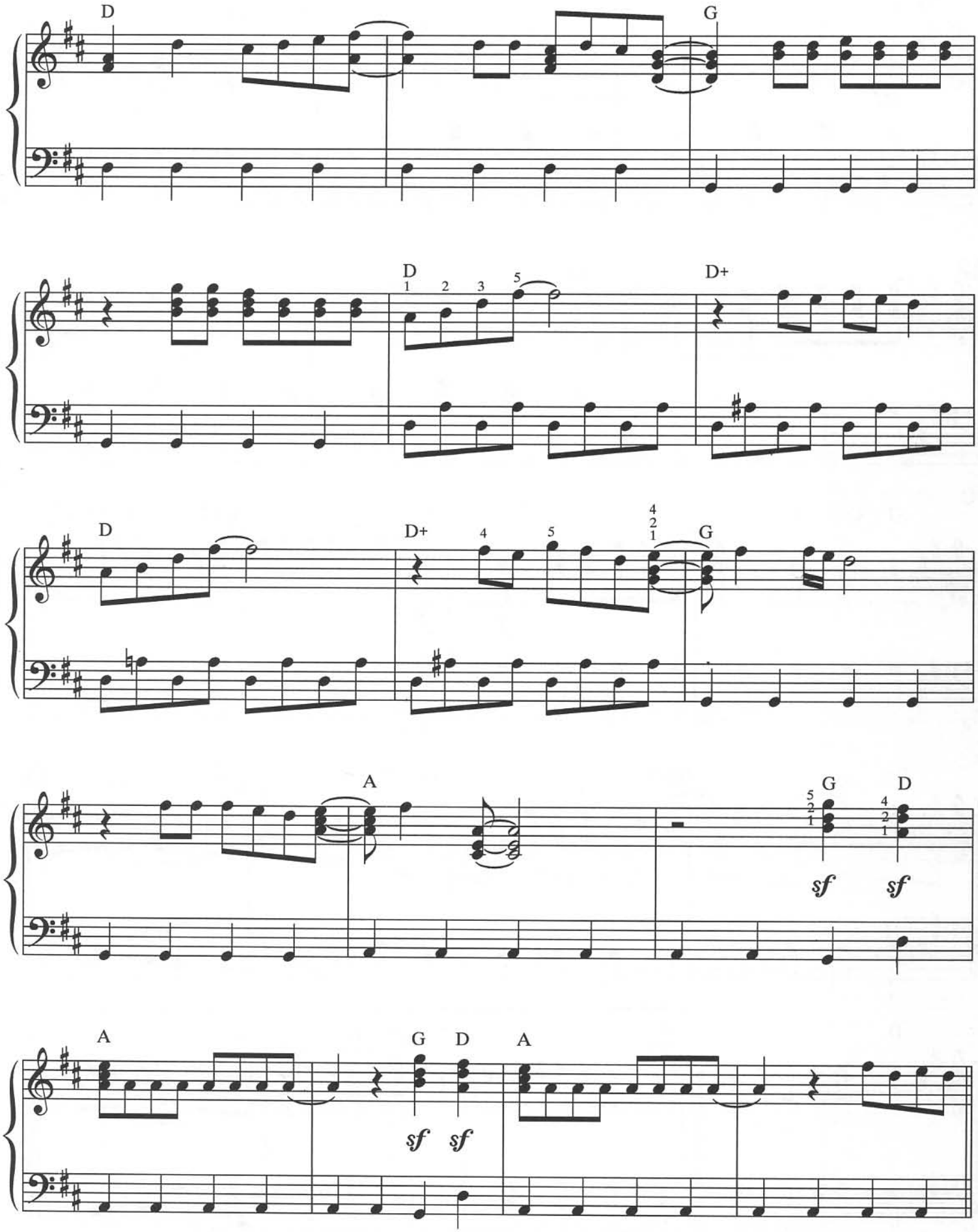
D
G
D
1 2 3 5
D+
D
D+
4 5
4 2 1
G
A
G
5 2 1
D
4 2 1
sf sf
A
G D
sf sf
A

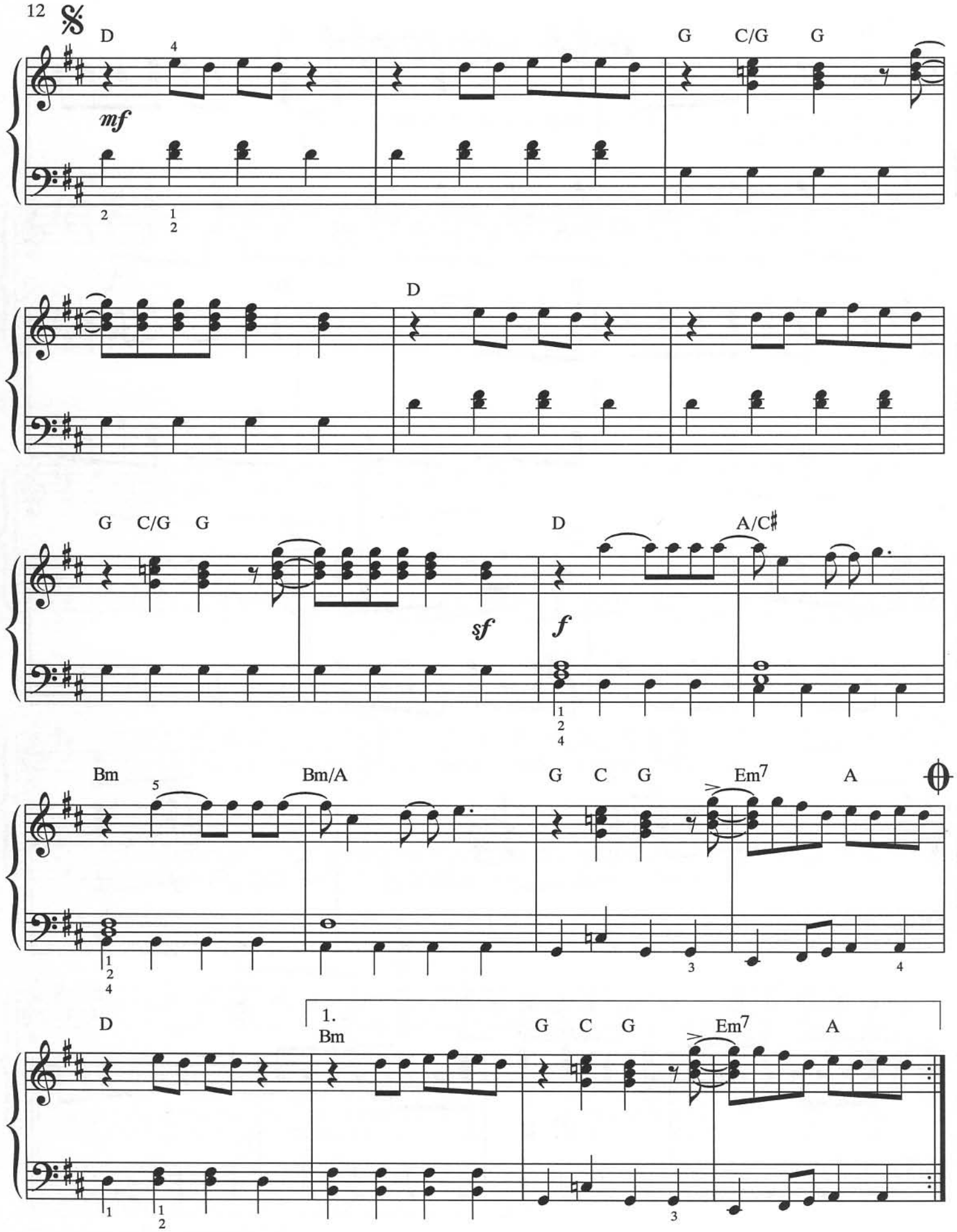
D
G C/G G
mf
D
G C/G G
sf
D A/C♯
f
Bm Bm/A
G C G Em7 A
D
1.
Bm
G C G Em7 A

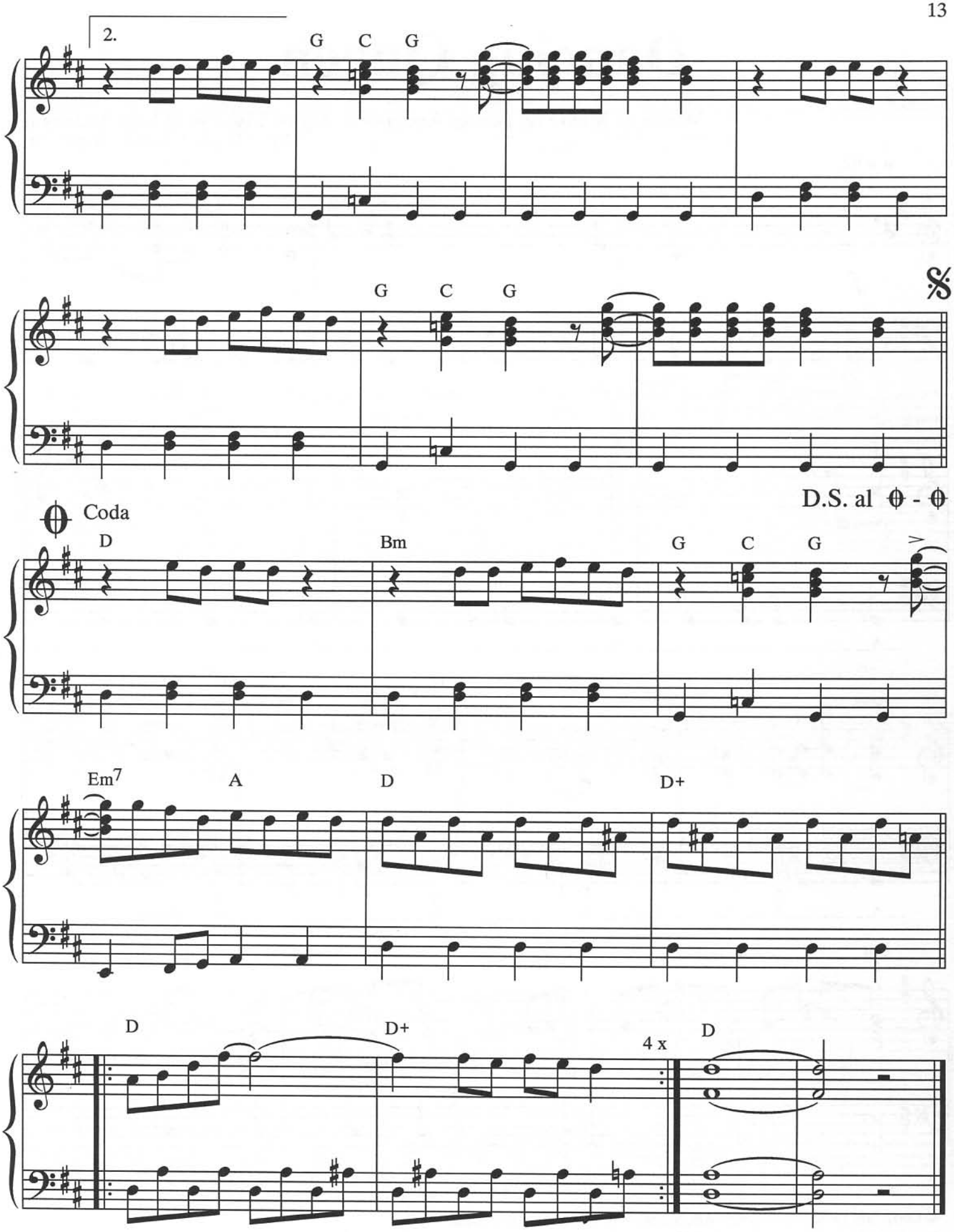
2.
G C G
G C G
D.S. al ⊕ - ⊕
⊕ Coda
D
Bm
G C G
Em7
A
D
D+
D
D+
4 x
D

Dancing Queen

Words & Music by Benny Andersson, Björn Ulvaeus & Stig Anderson
Arr.: Hans-Günter Heumann

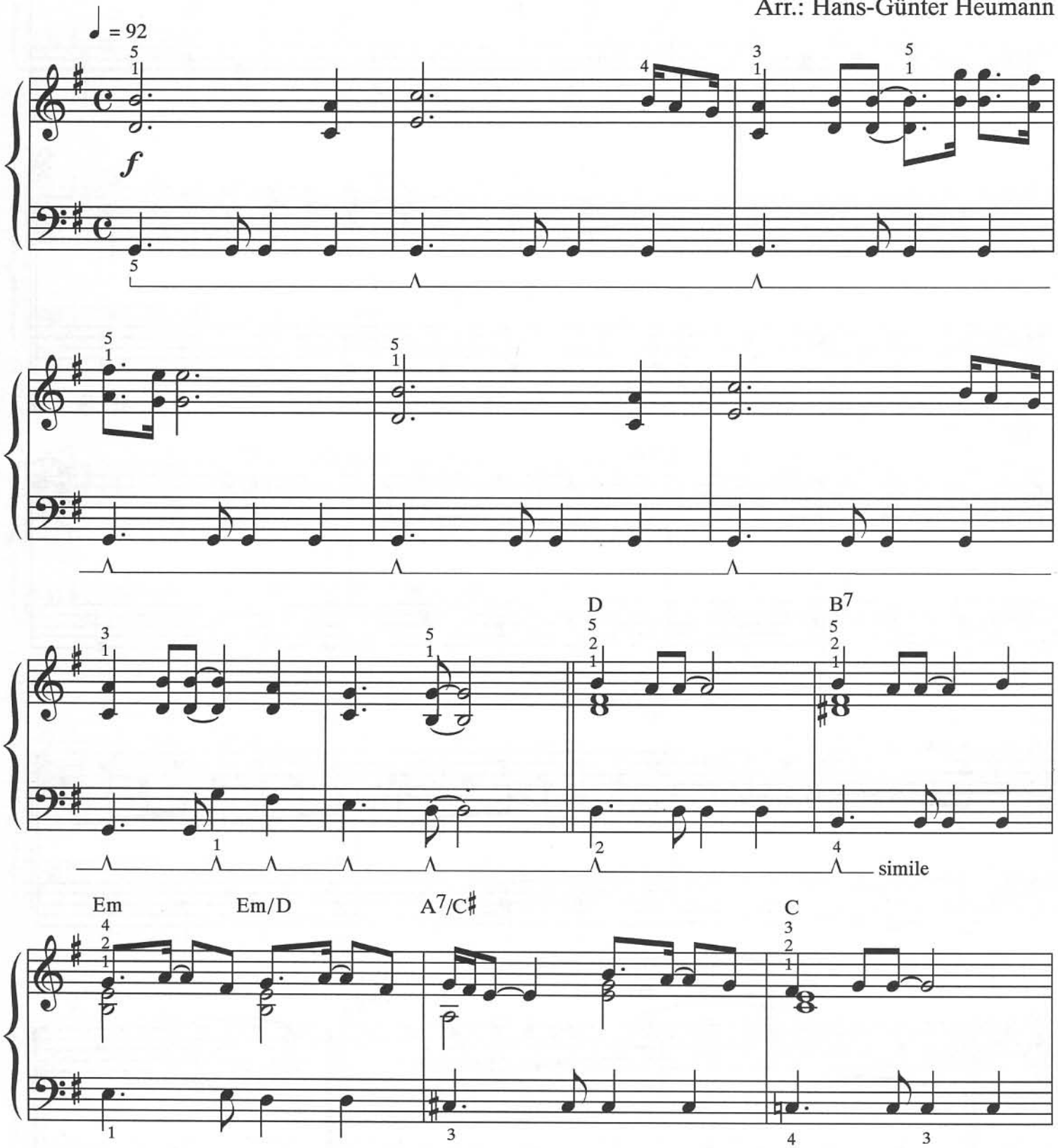

© Copyright 1976 Union Songs AB, Stockholm, Sweden for the world.
Polygram Songs Musikverlage GmbH
Used by permission of Music Sales Ltd.
International Copyright Secured.

Alle Rechte vorbehalten
All Rights Reserved

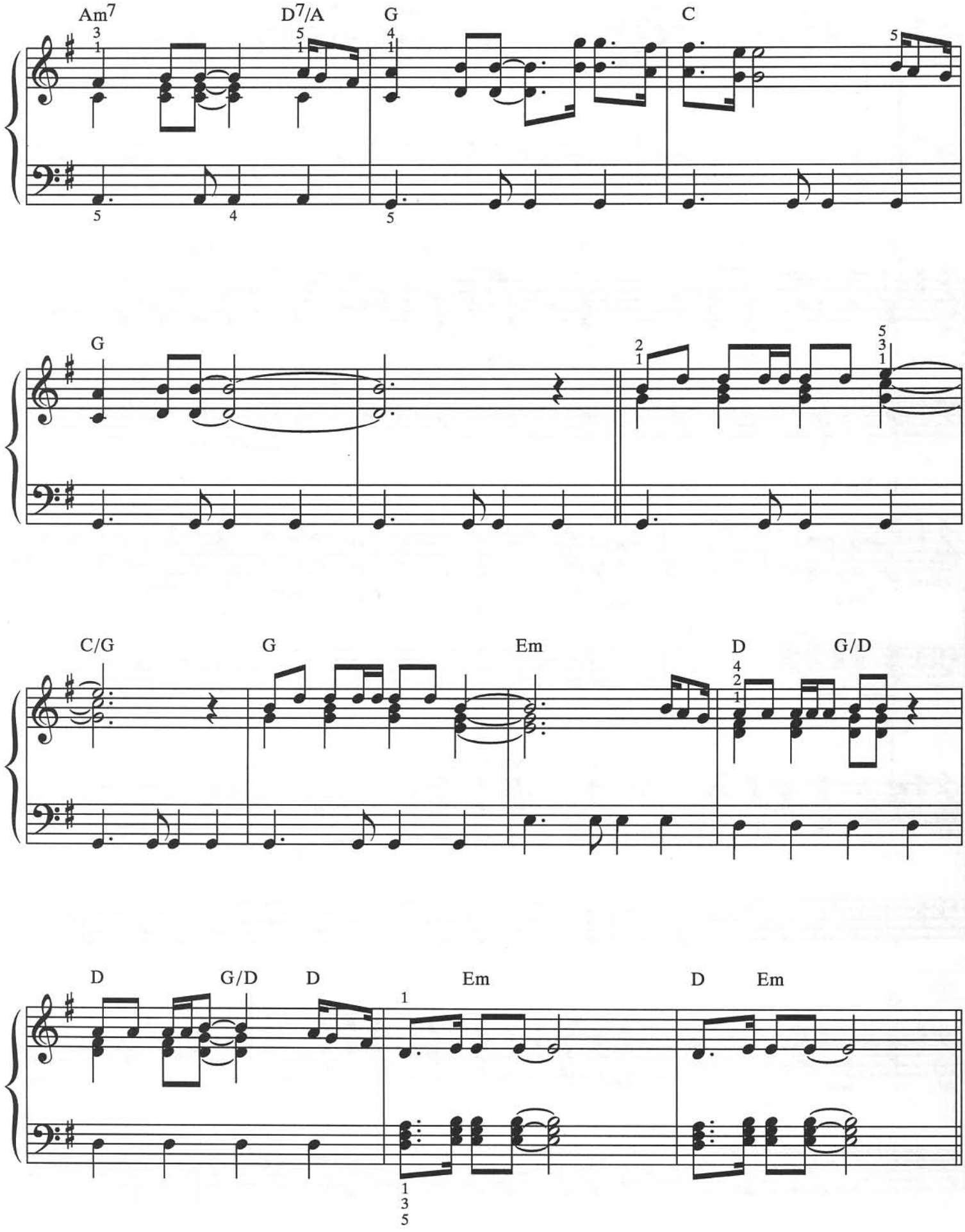
Am7
D7/A
G
C
G
C/G
G
Em
D
G/D
D
G/D
D
Em
D
Em

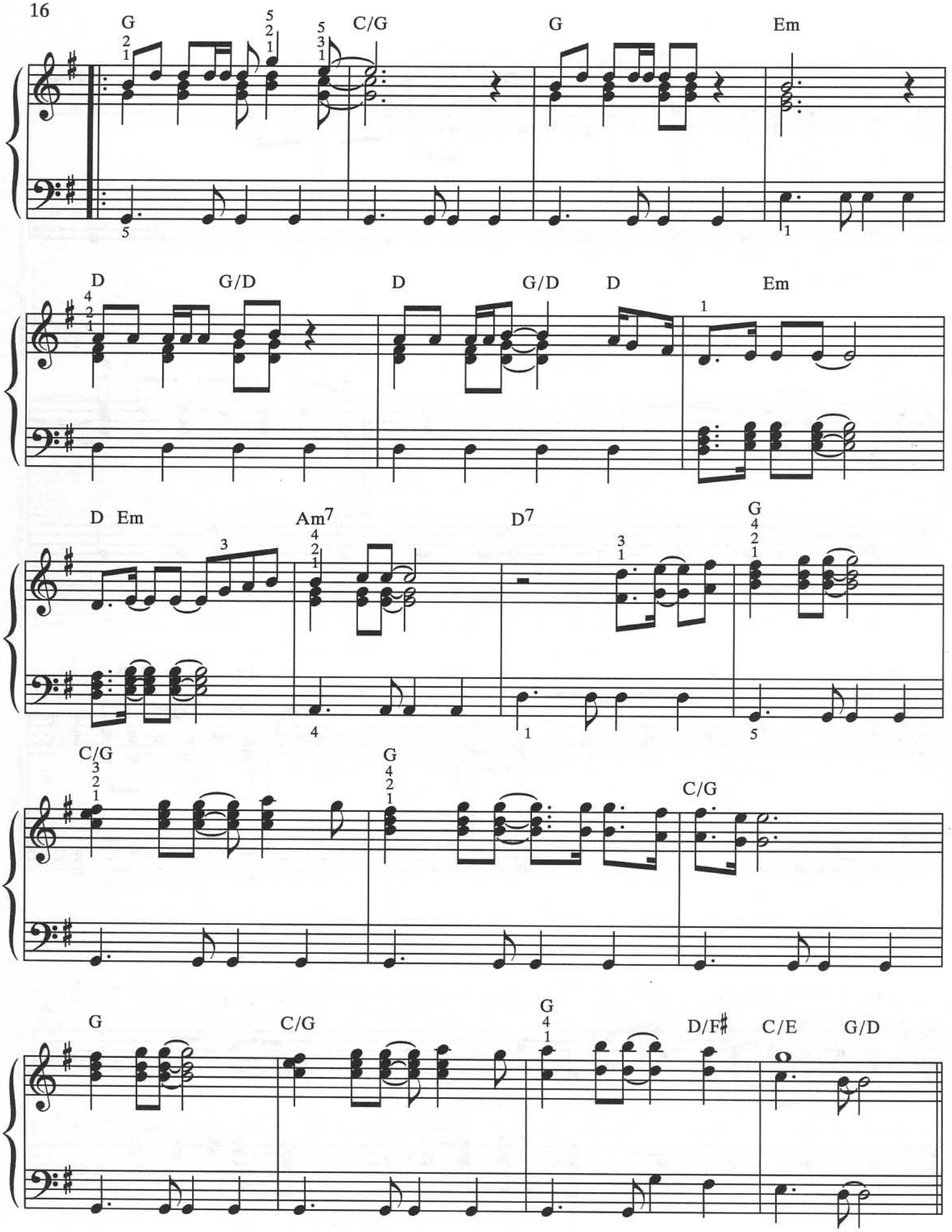
G
C/G
G
Em
D
G/D
D
G/D
D
Em
D Em
Am7
D7
G
C/G
G
C/G
G
C/G
D/F♯
C/E
G/D

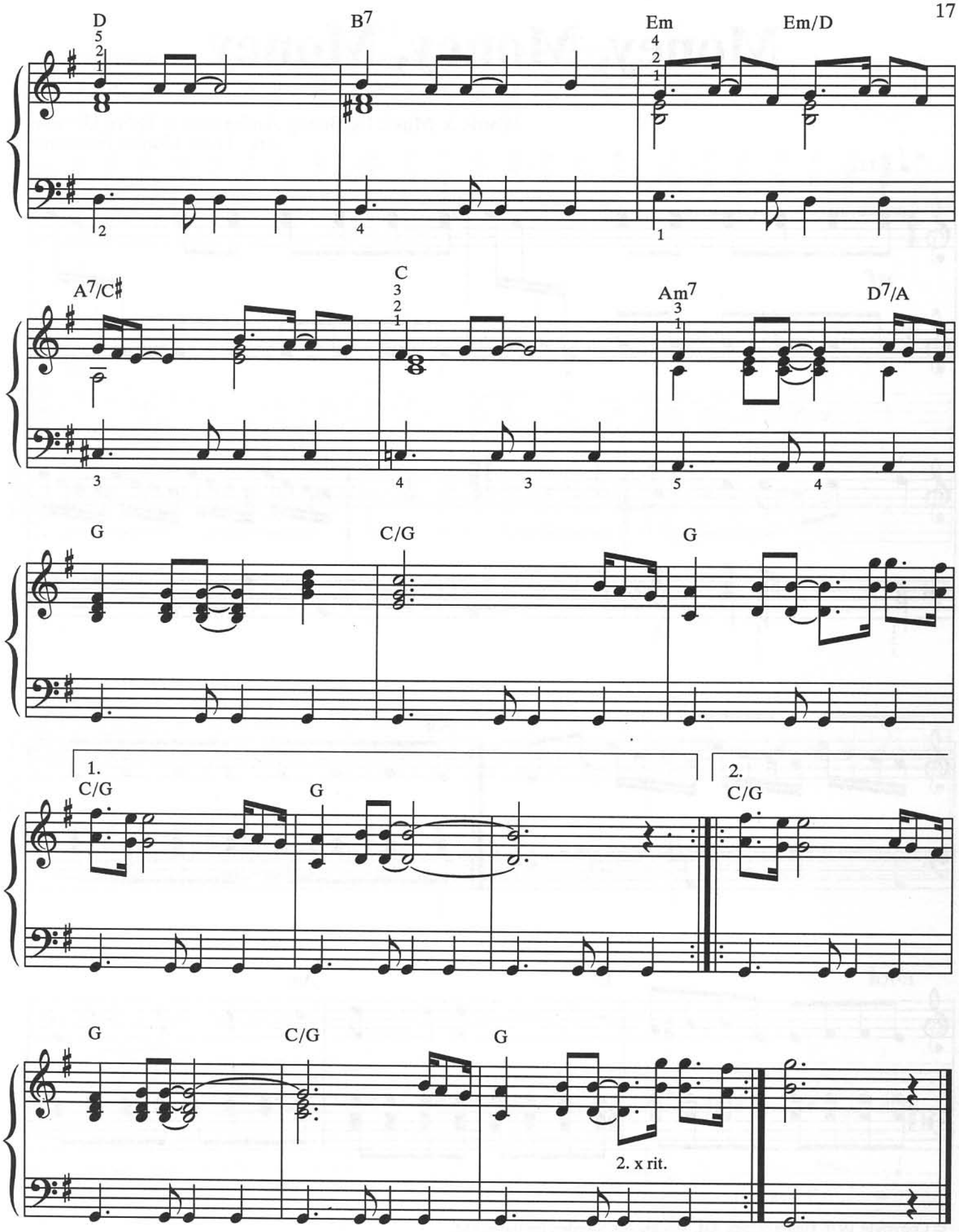
D
B7
Em
Em/D
A7/C♯
C
Am7
D7/A
G
C/G
G
1.
C/G
G
2.
C/G
G
C/G
G
2. x rit.

Money, Money, Money

Words & Music by Benny Andersson & Björn Ulvaeus
Arr.: Hans-Günter Heumann

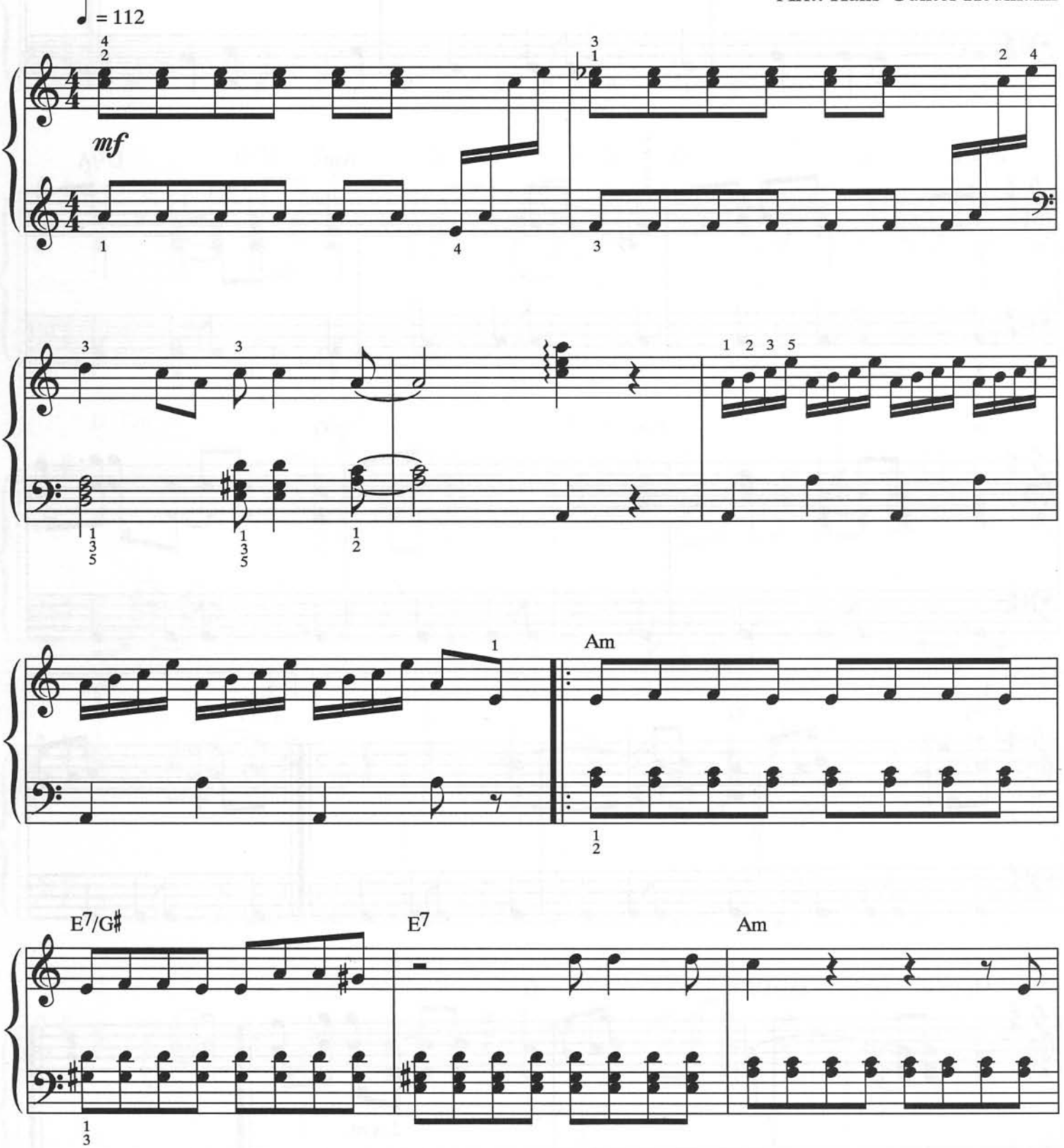

© Copyright 1976 Union Songs AB, Stockholm, Sweden for the world.
Polygram Songs Musikverlage GmbH
Used by permission of Music Sales Ltd.
International Copyright Secured.

Alle Rechte vorbehalten
All Rights Reserved

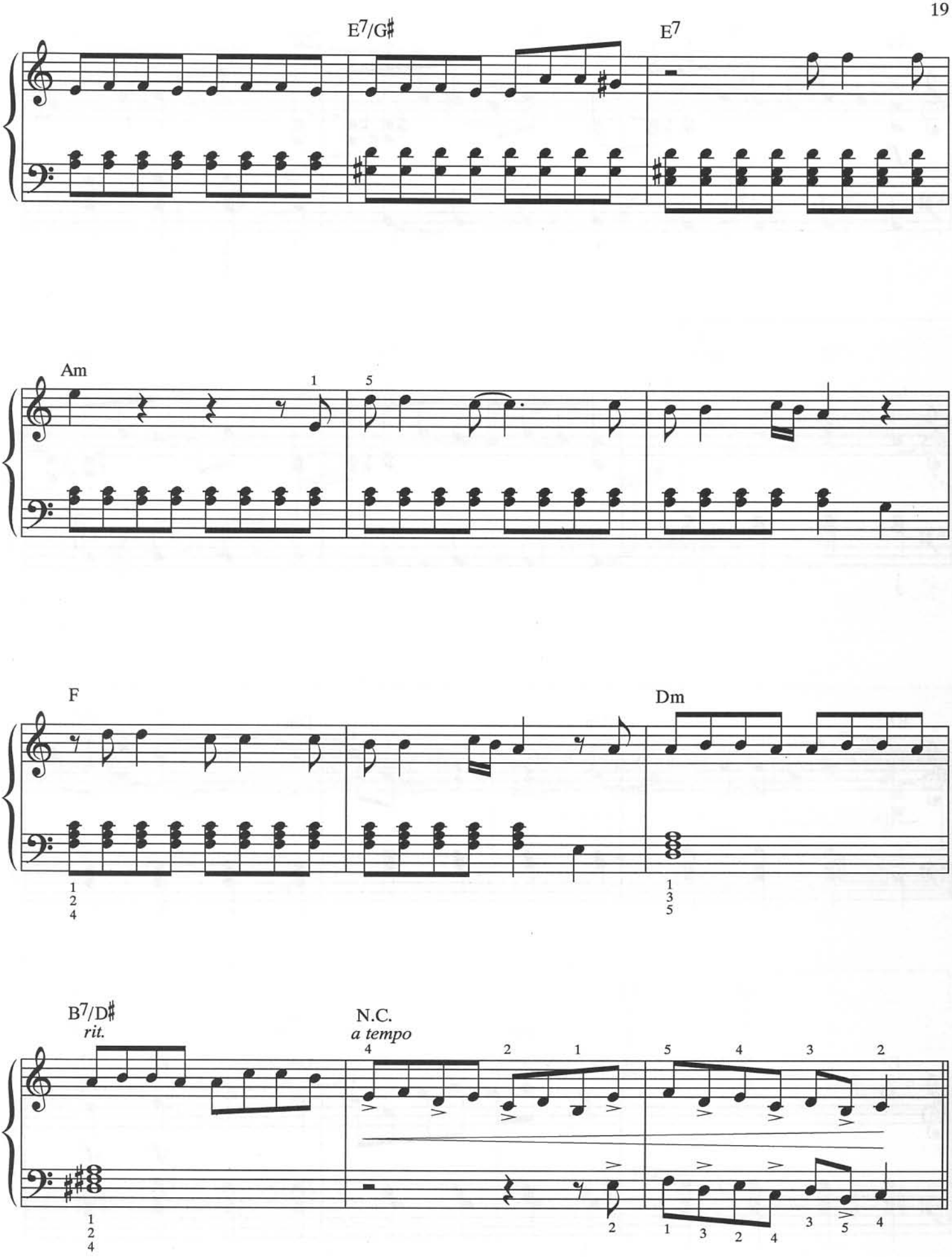
E7/G♯
E7
Am
F
Dm
B7/D♯
rit.
N.C.
a tempo

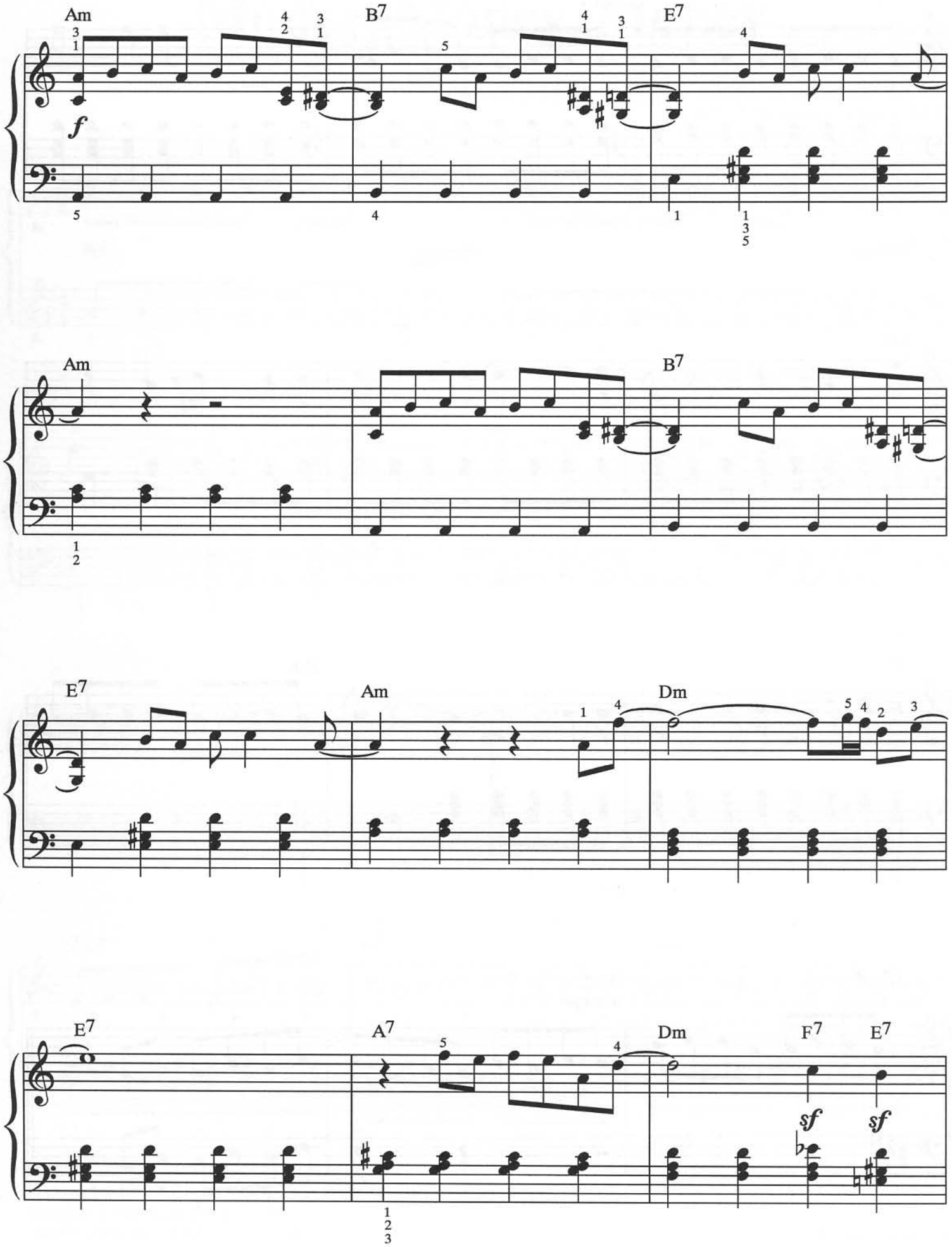
Am
B7
E7
f
Am
B7
E7
Am
Dm
E7
A7
Dm
F7
E7
sf
sf

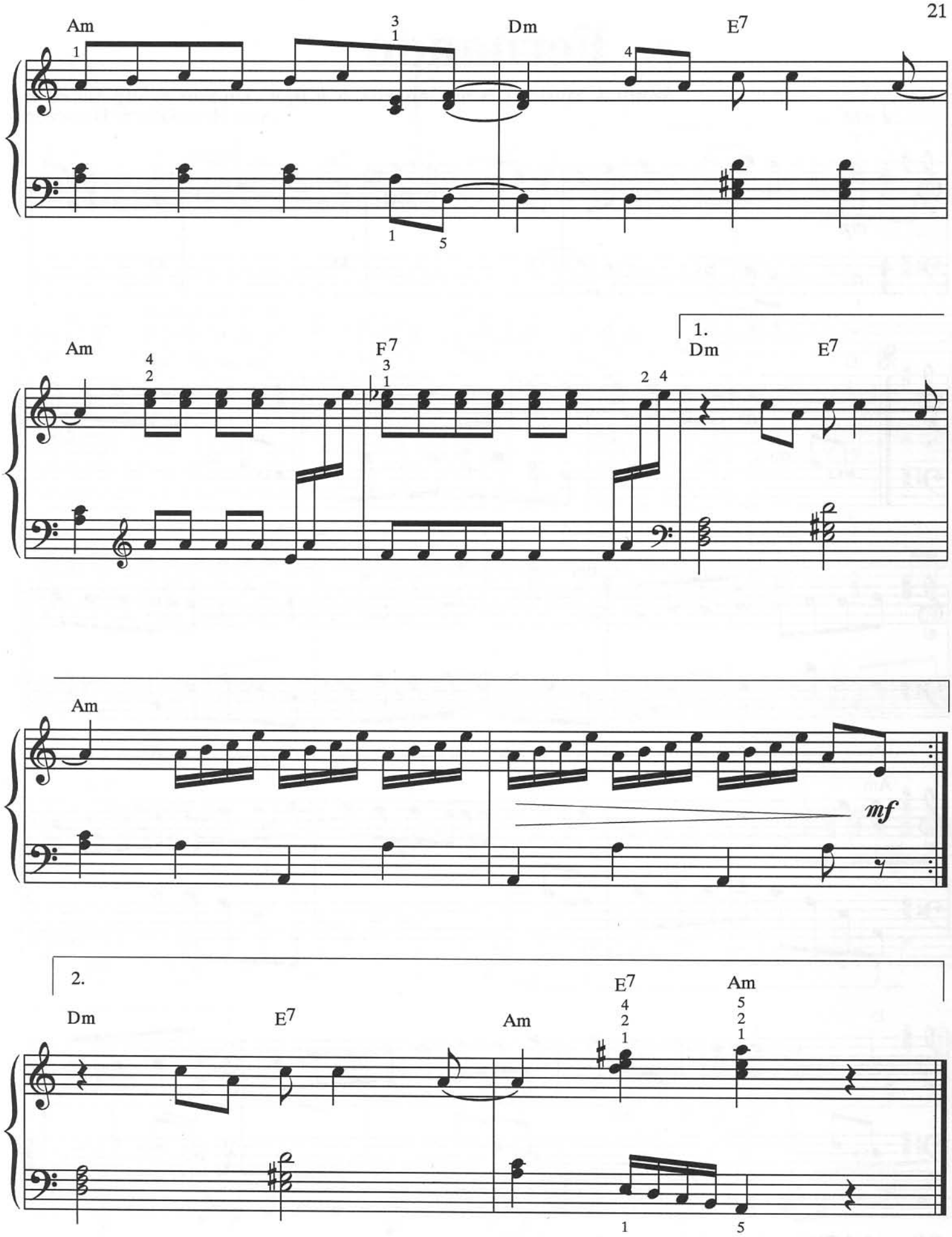
Am
Dm
E7
Am
F7
1.
Dm
E7
Am
mf
2.
Dm
E7
Am
E7
Am

Fernando

Words & Music by Benny Andersson & Björn Ulvaeus & Stig Anderson
Arr.: Hans-Günter Heumann

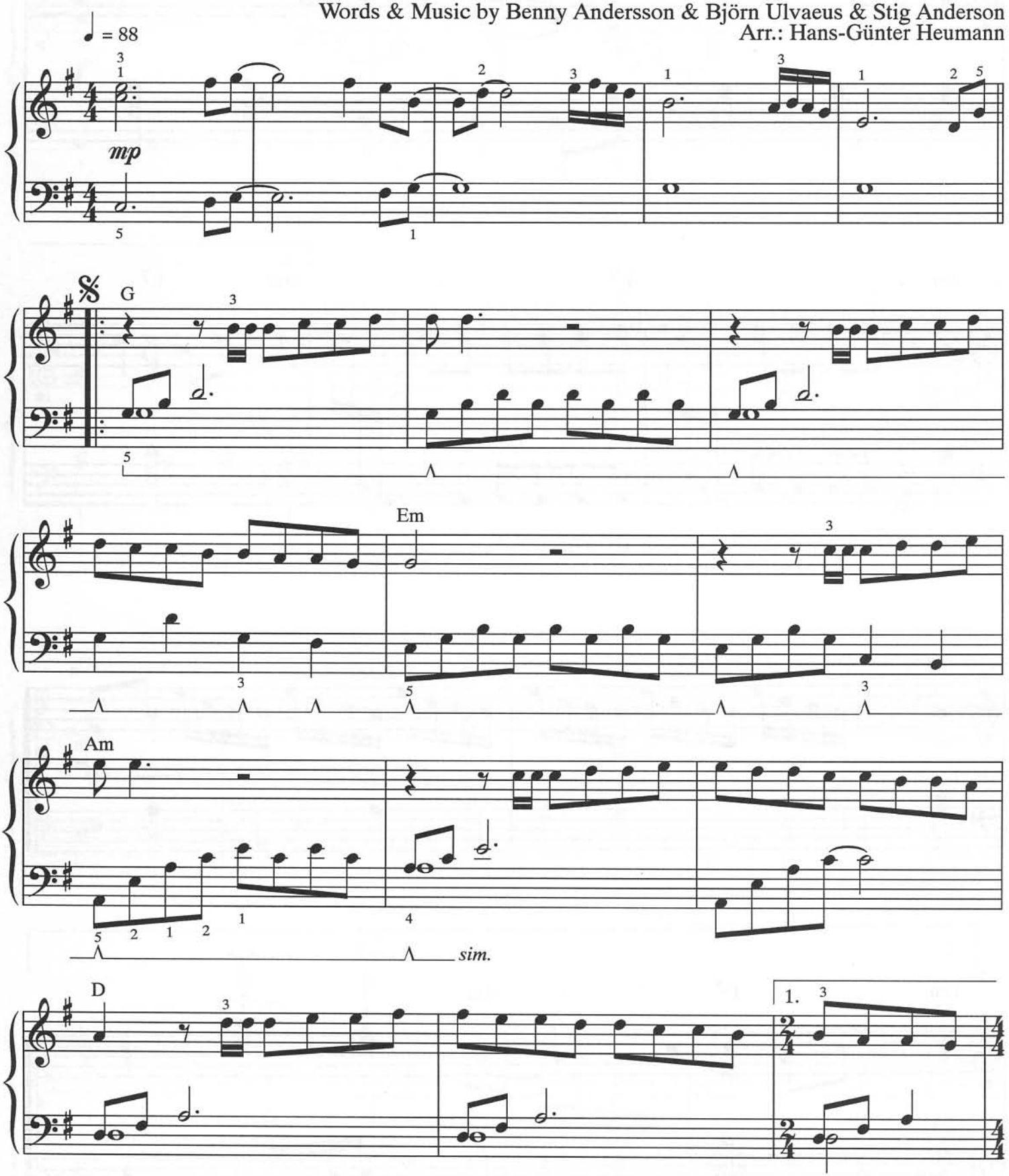

© Copyright 1976 Union Songs AB, Stockholm, Sweden for the world.
Polygram Songs Musikverlage GmbH
Used by permission of Music Sales Ltd.
International Copyright Secured.

Alle Rechte vorbehalten
All Rights Reserved

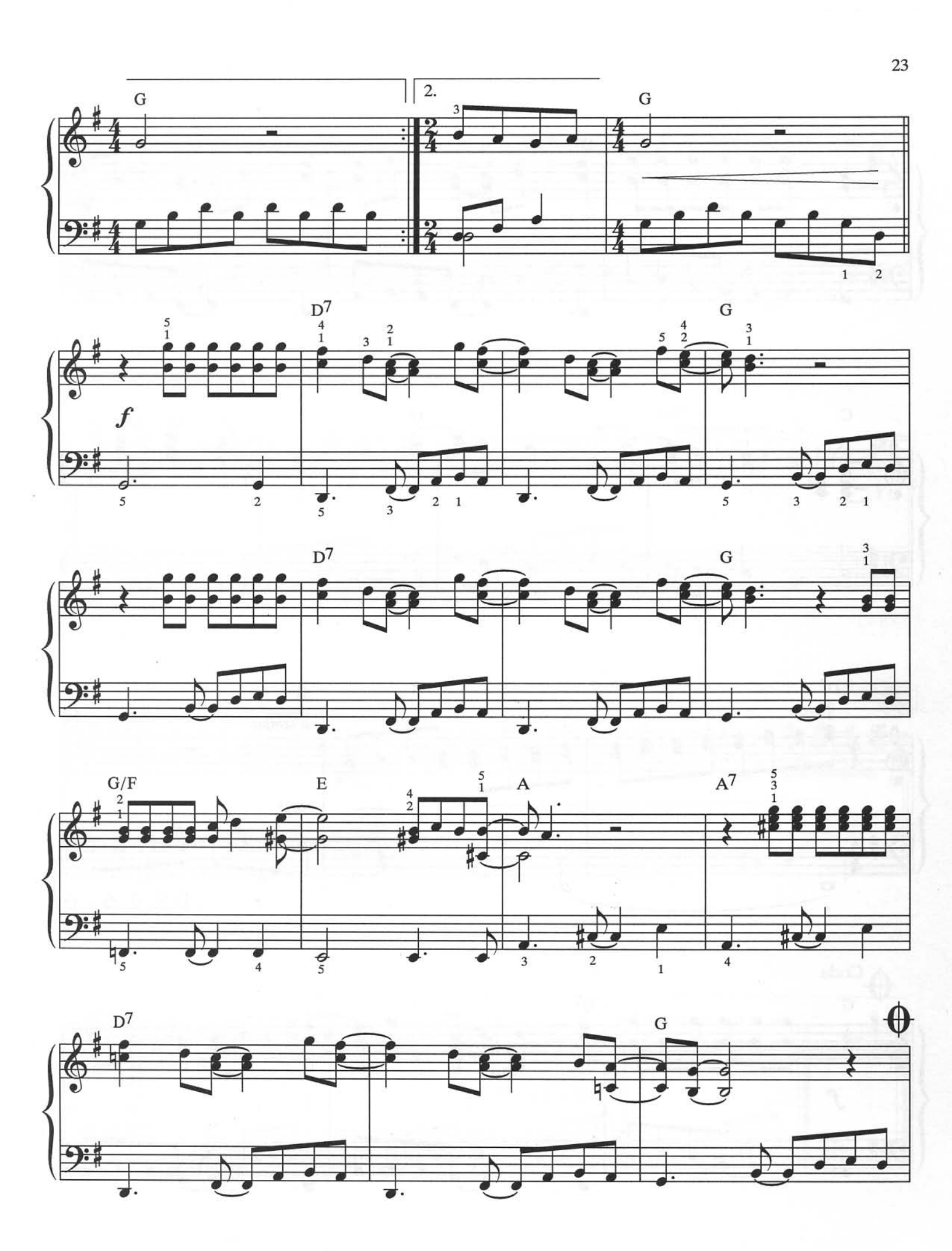
G
2.
G
D7
G
f
D7
G
G/F
E
A
A7
D7
G

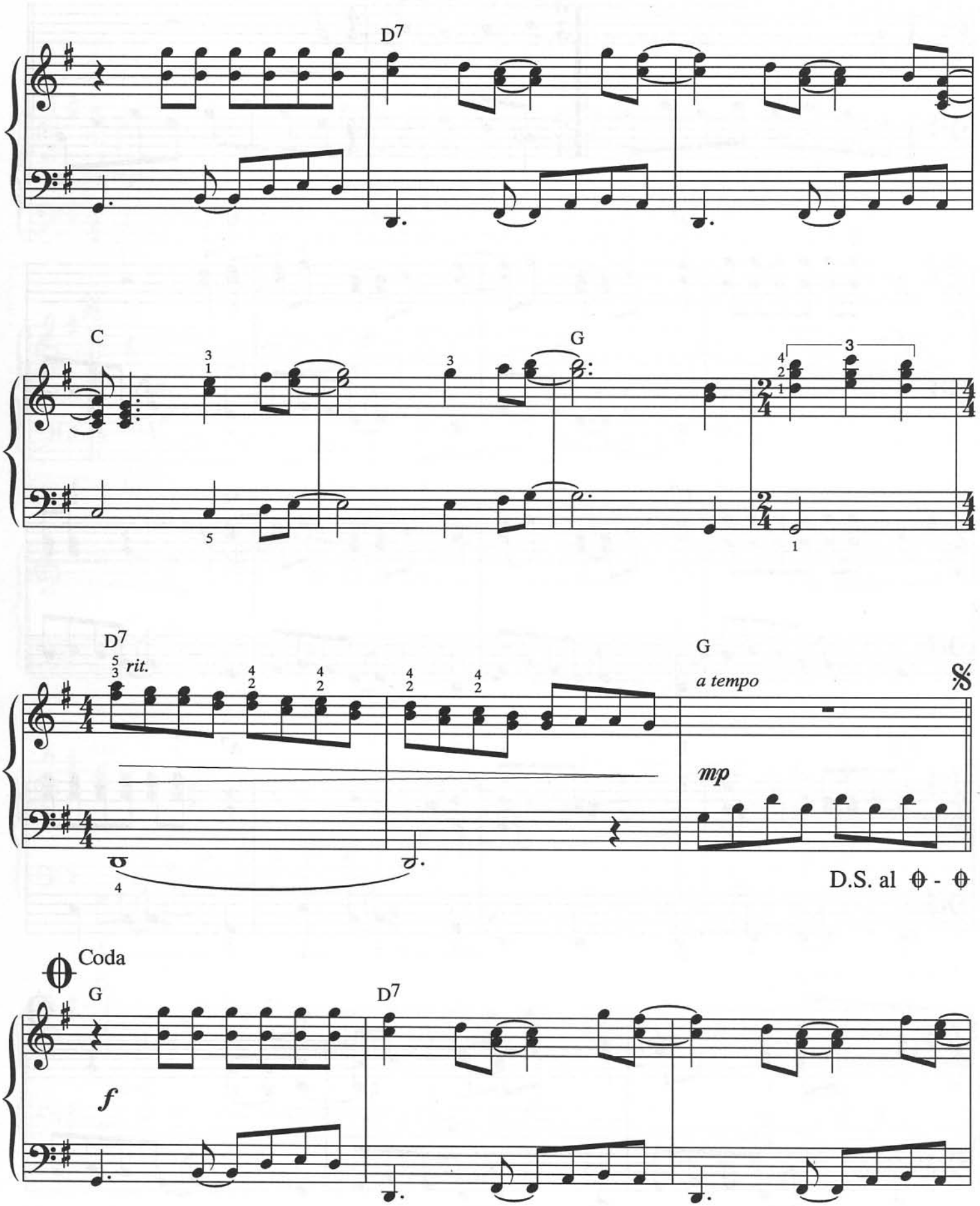
D7
C
G
D7
rit.
G
a tempo
mp
D.S. al
Coda
G
D7
f

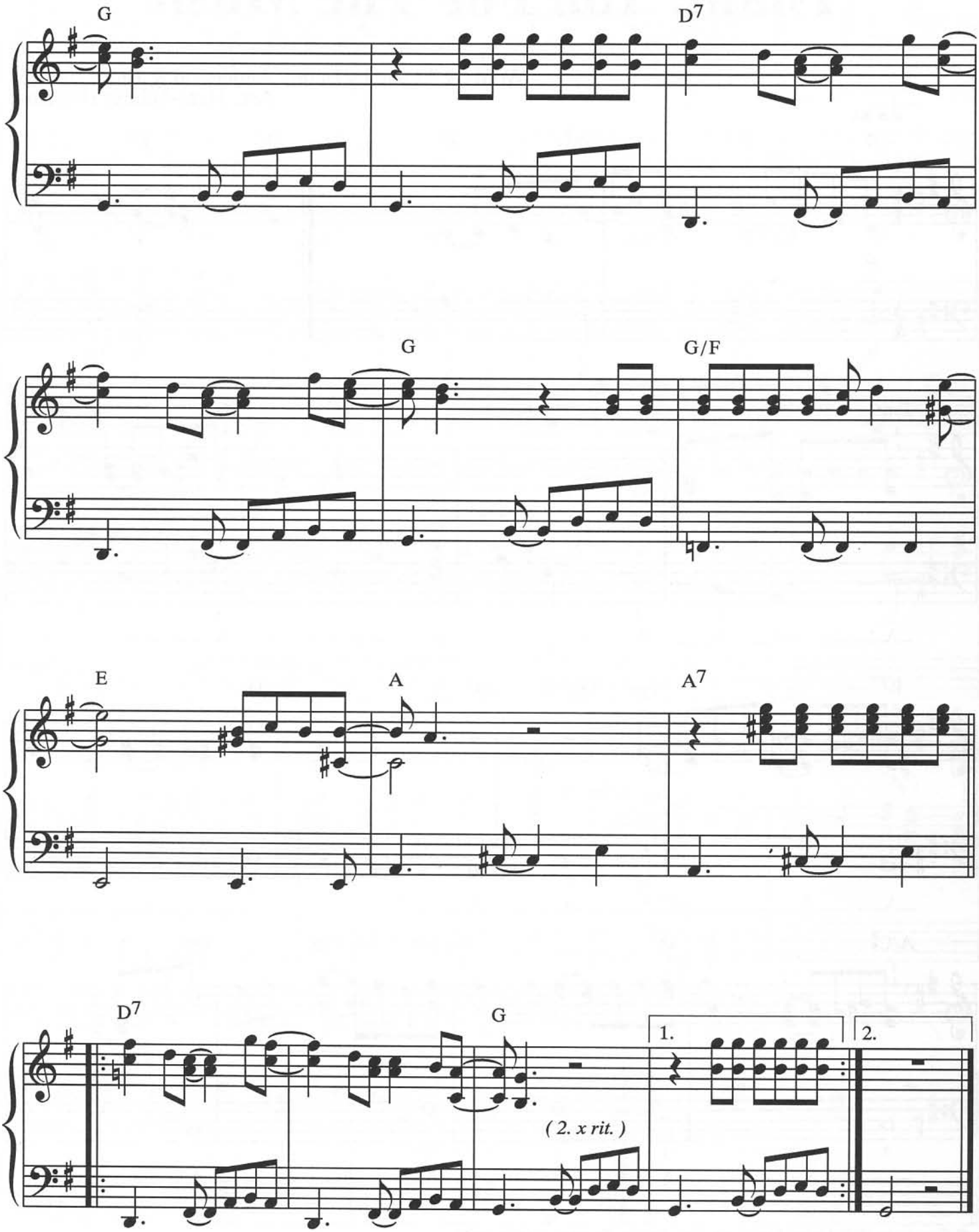
G
D7
G
G/F
E
A
A7
D7
G
1.
2.
(2. x rit.)

Thank You For The Music

Words & Music by Benny Andersson & Björn Ulvaeus
Arr.: Hans-Günter Heumann

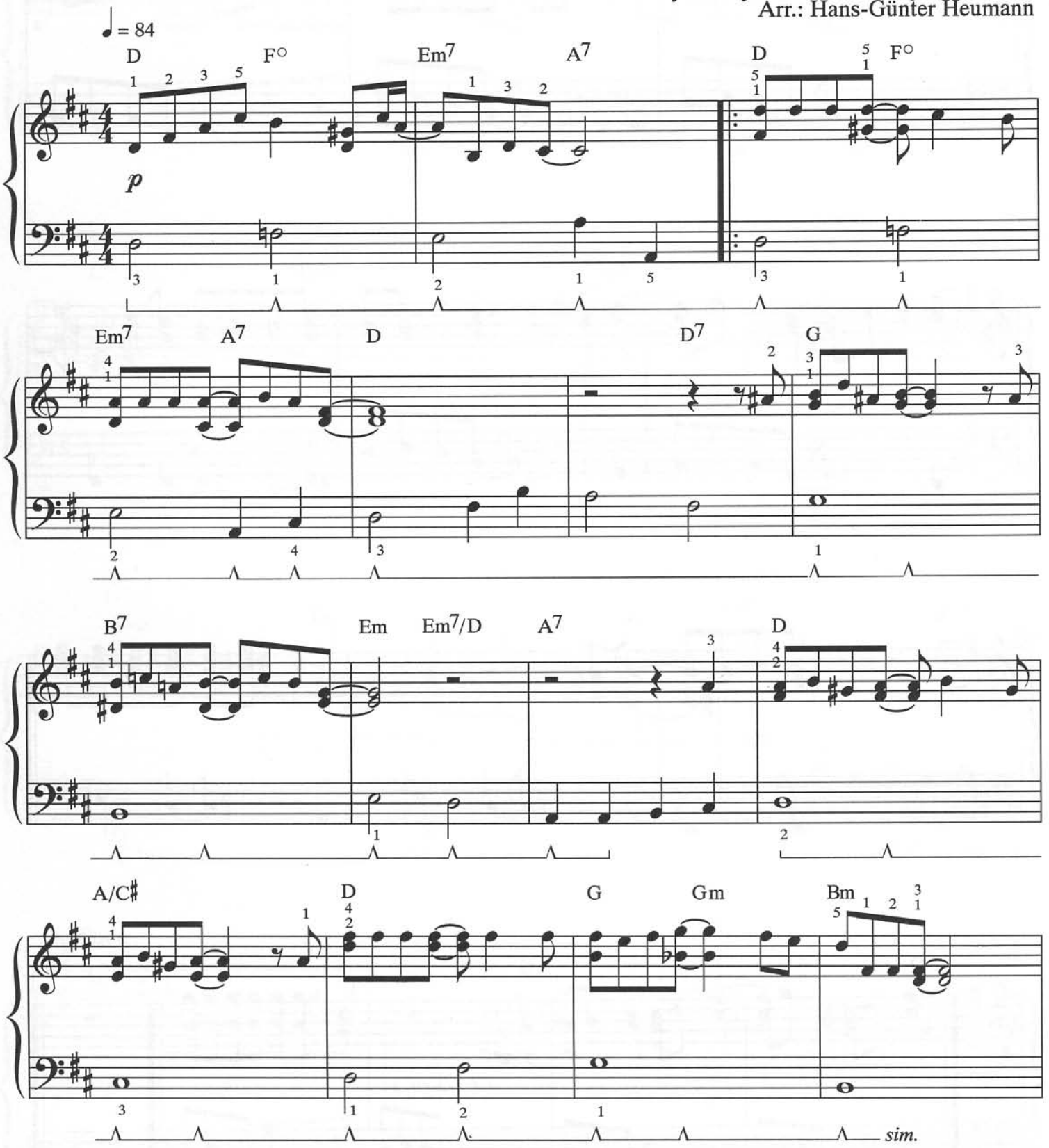

© Copyright 1977 Union Songs AB, Stockholm, Sweden for the world.
Polygram Songs Musikverlage GmbH
Used by permission of Music Sales Ltd.
International Copyright Secured.

Alle Rechte vorbehalten
All Rights Reserved

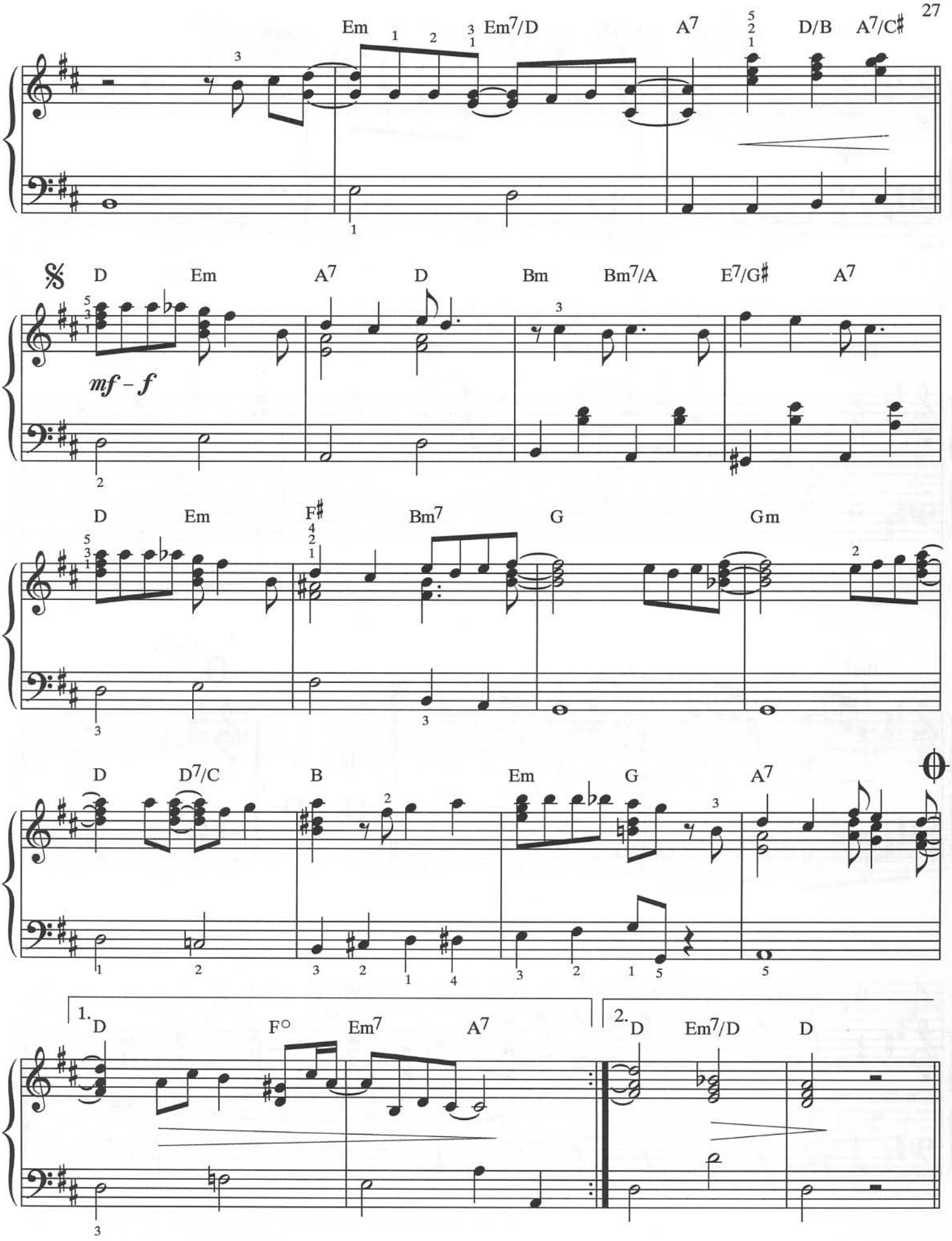
Em
Em7/D
A7
D/B
A7/C♯
D
Em
A7
D
Bm
Bm7/A
E7/G♯
A7
mf – f
D
Em
F♯
Bm7
G
Gm
D
D7/C
B
Em
G
A7
1.
D
F°
Em7
A7
2.
D
Em7/D
D

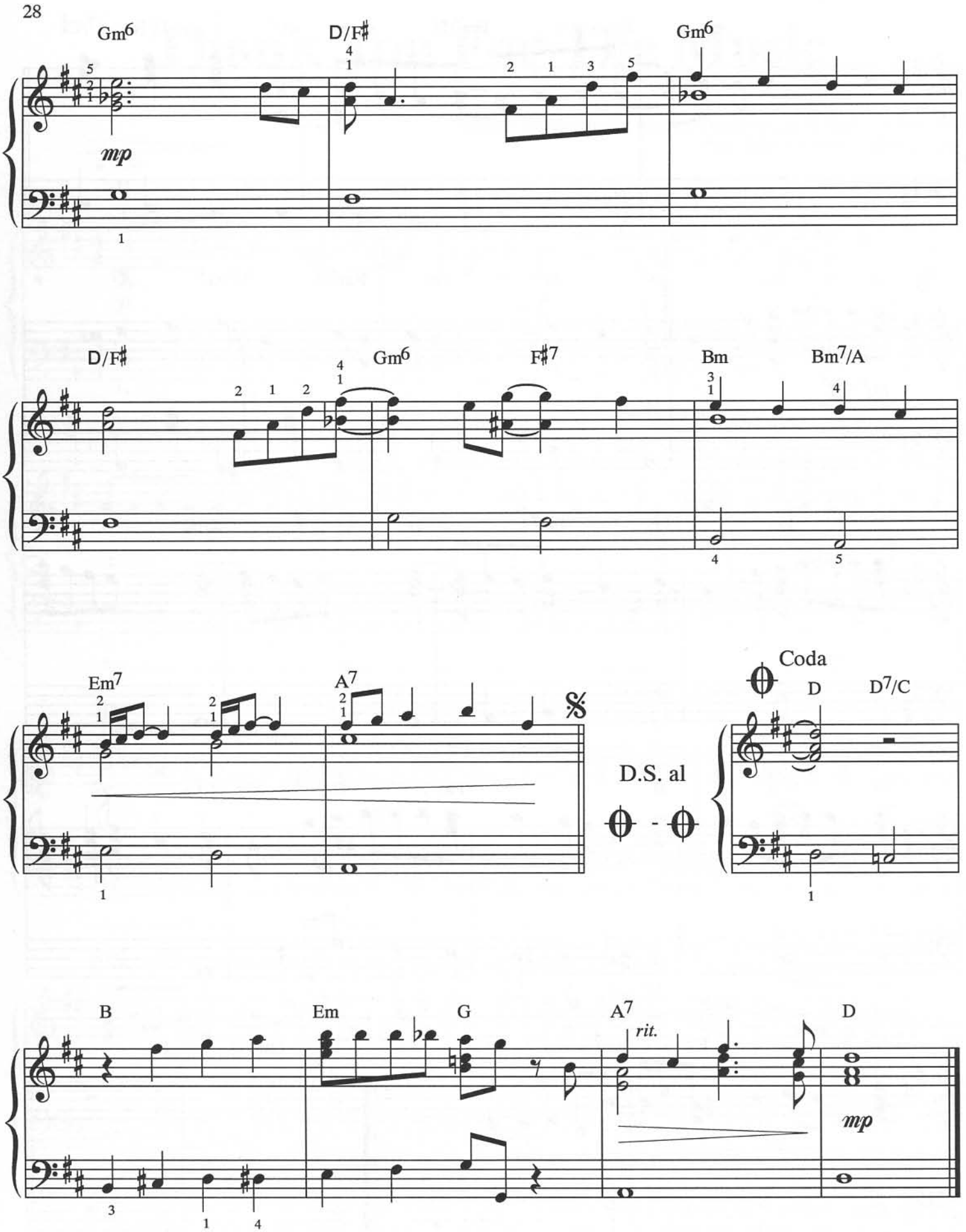
Gm6
D/F♯
Gm6
mp
D/F♯
Gm6
F♯7
Bm
Bm7/A
Em7
A7
D.S. al
Coda
D
D7/C
B
Em
G
A7
rit.
D
mp

Take A Chance On Me

Words & Music by Benny Andersson & Björn Ulvaeus
Arr.: Hans-Günter Heumann

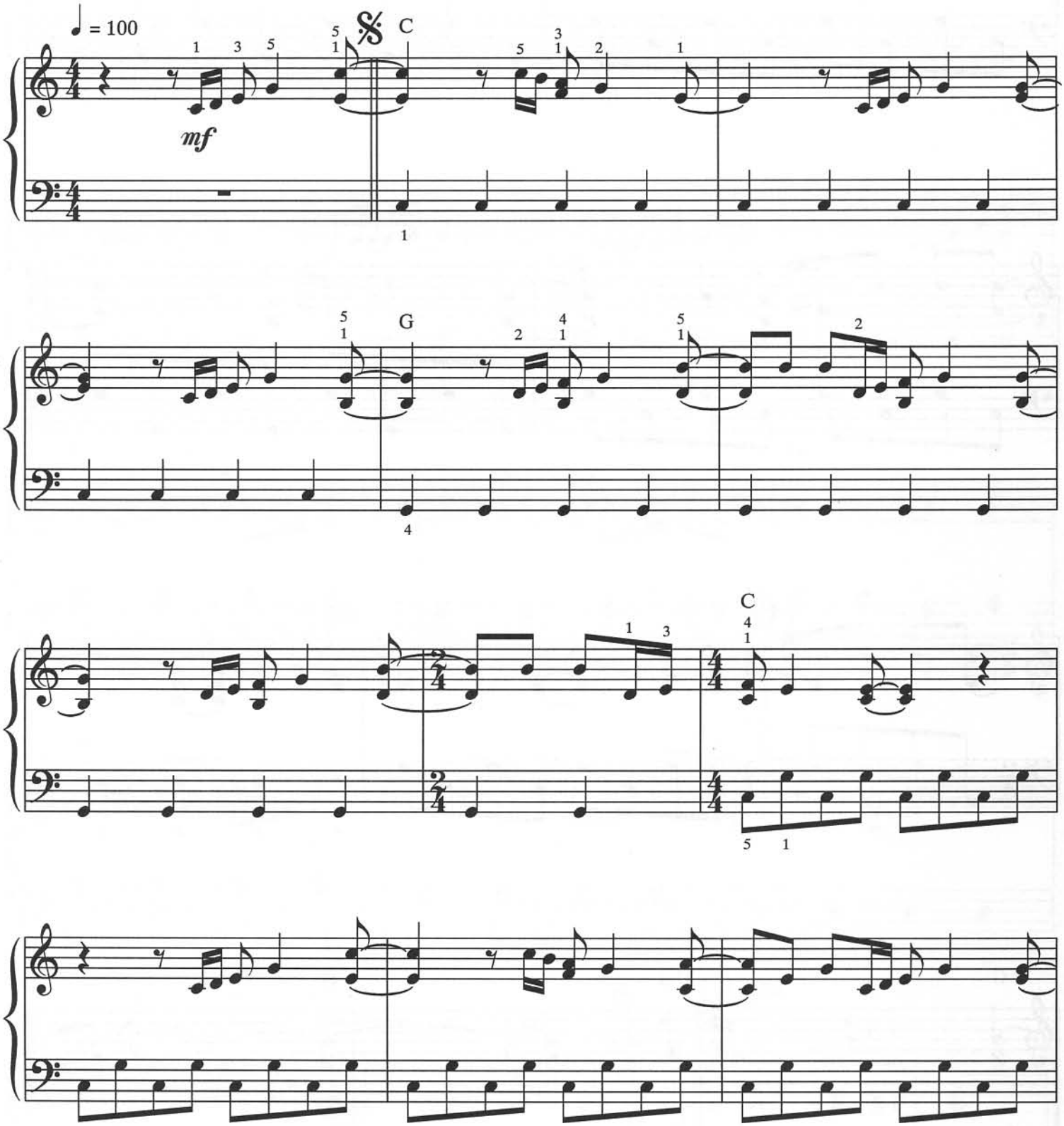

© Copyright 1977 Union Songs AB, Stockholm, Sweden for the world.
Polygram Songs Musikverlage GmbH
Used by permission of Music Sales Ltd.
International Copyright Secured.

Alle Rechte vorbehalten
All Rights Reserved

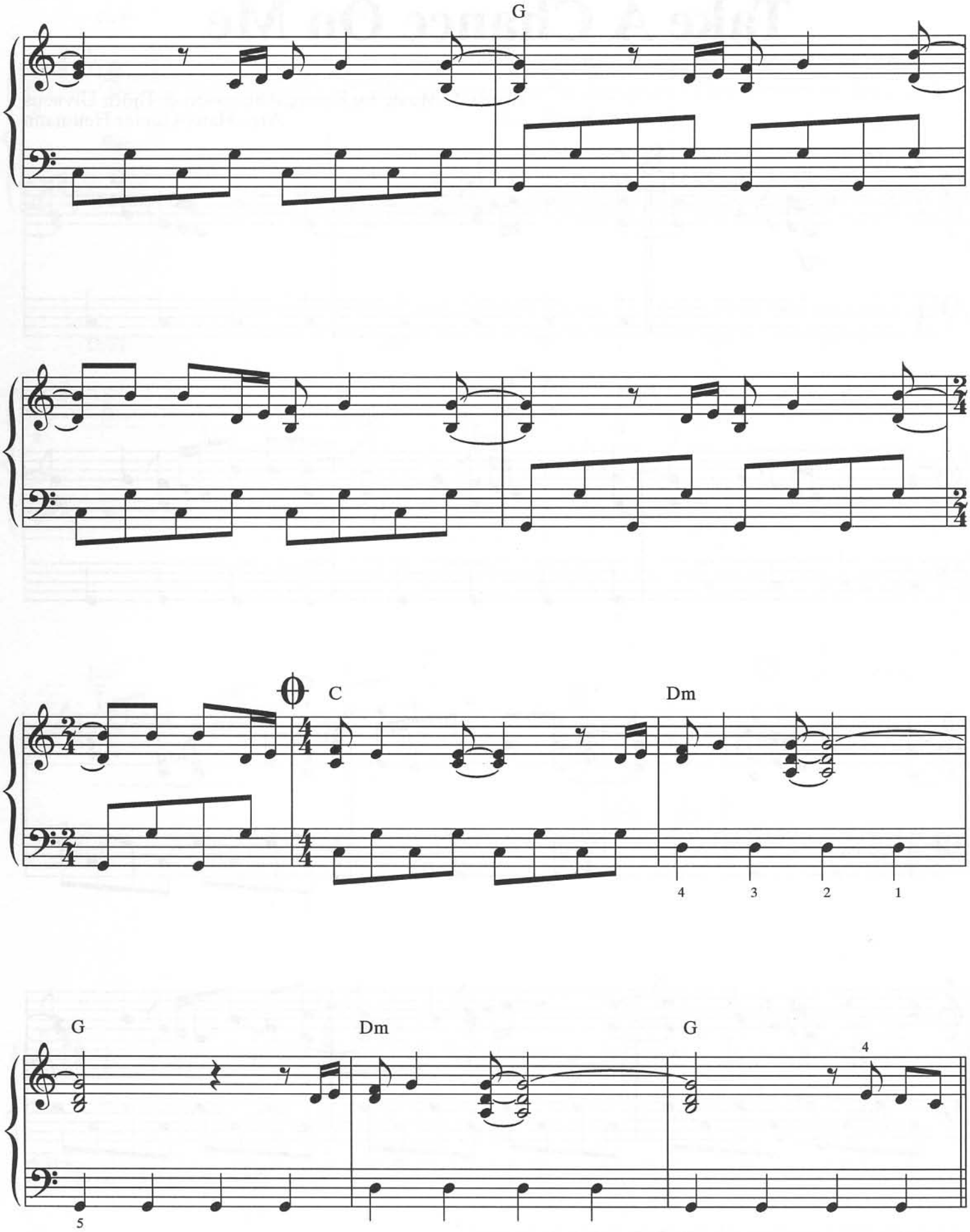
G
C
Dm
4 3 2 1
G
Dm
G
4
5

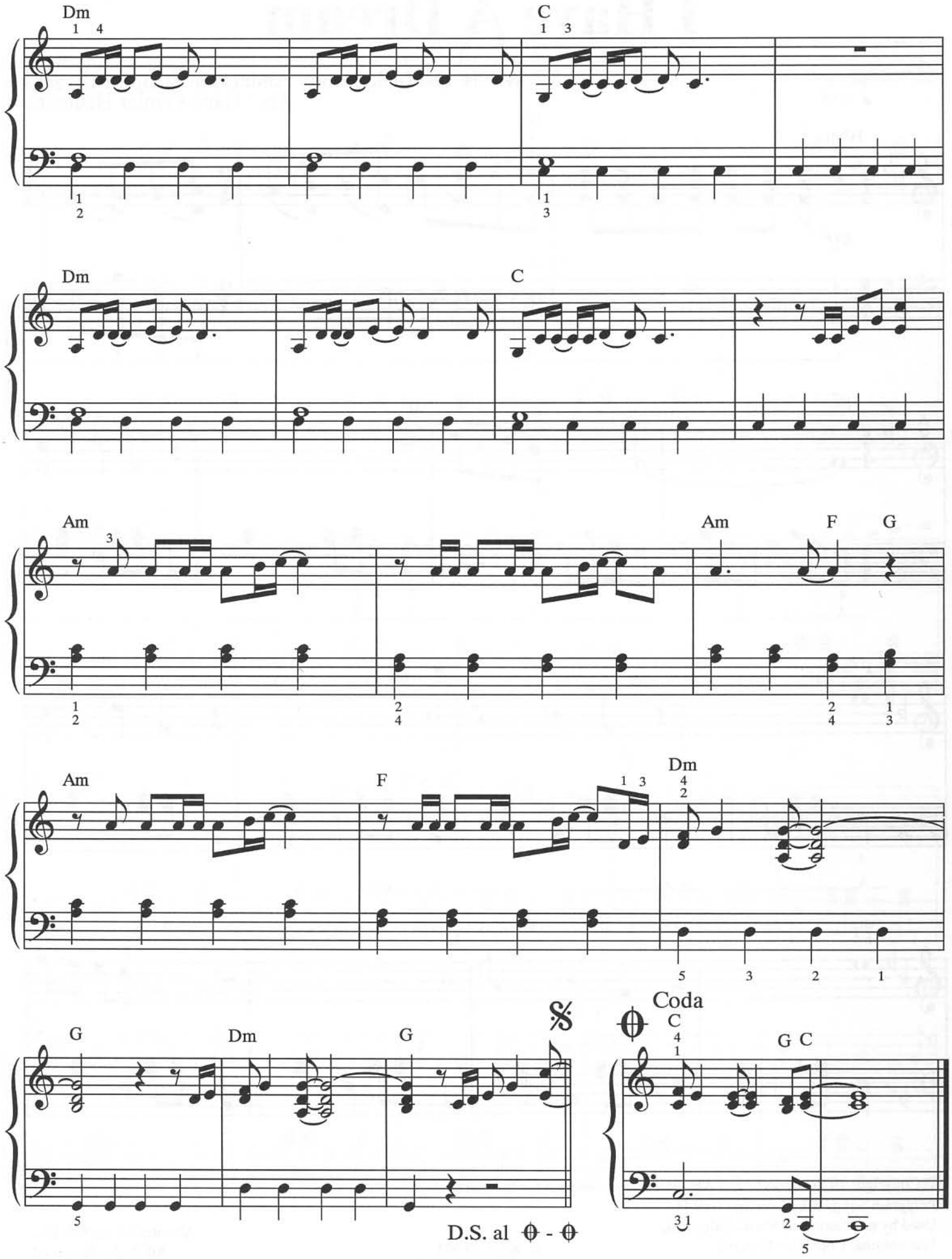
Dm
C
Dm
C
Am
Am
F
G
Am
F
Dm
G
Dm
G
Coda
C
G C
D.S. al -
B. & Co. 25 604

I Have A Dream

Words & Music Benny Andersson & Björn Ulvaeus
Arr.: Hans-Günter Heumann

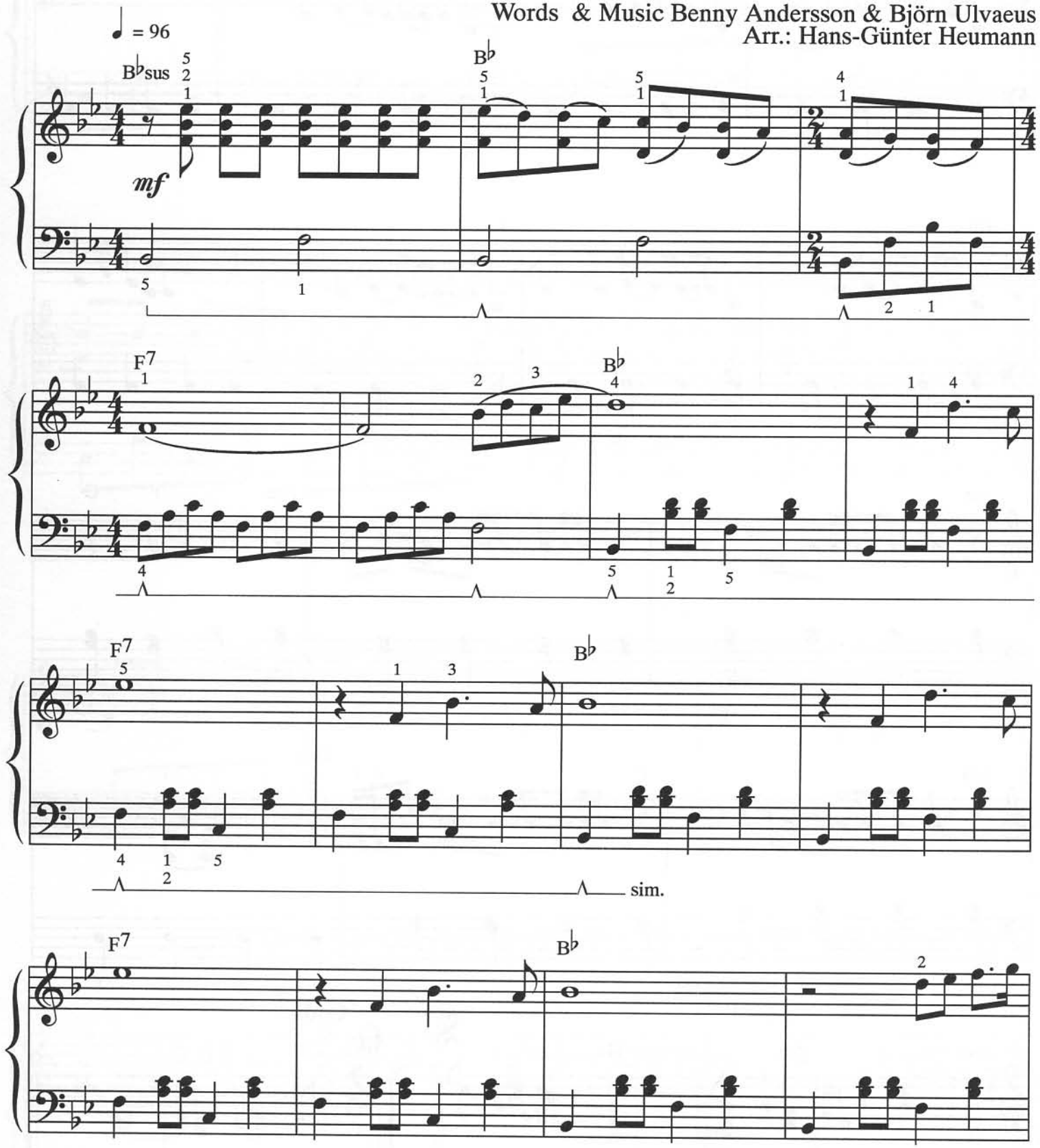

© Copyright 1979 Union Songs AB, Stockholm, Sweden for the world.
Polygram Songs Musikverlage GmbH
Used by permission of Music Sales Ltd.
International Copyright Secured.

Alle Rechte vorbehalten
All Rights Reserved

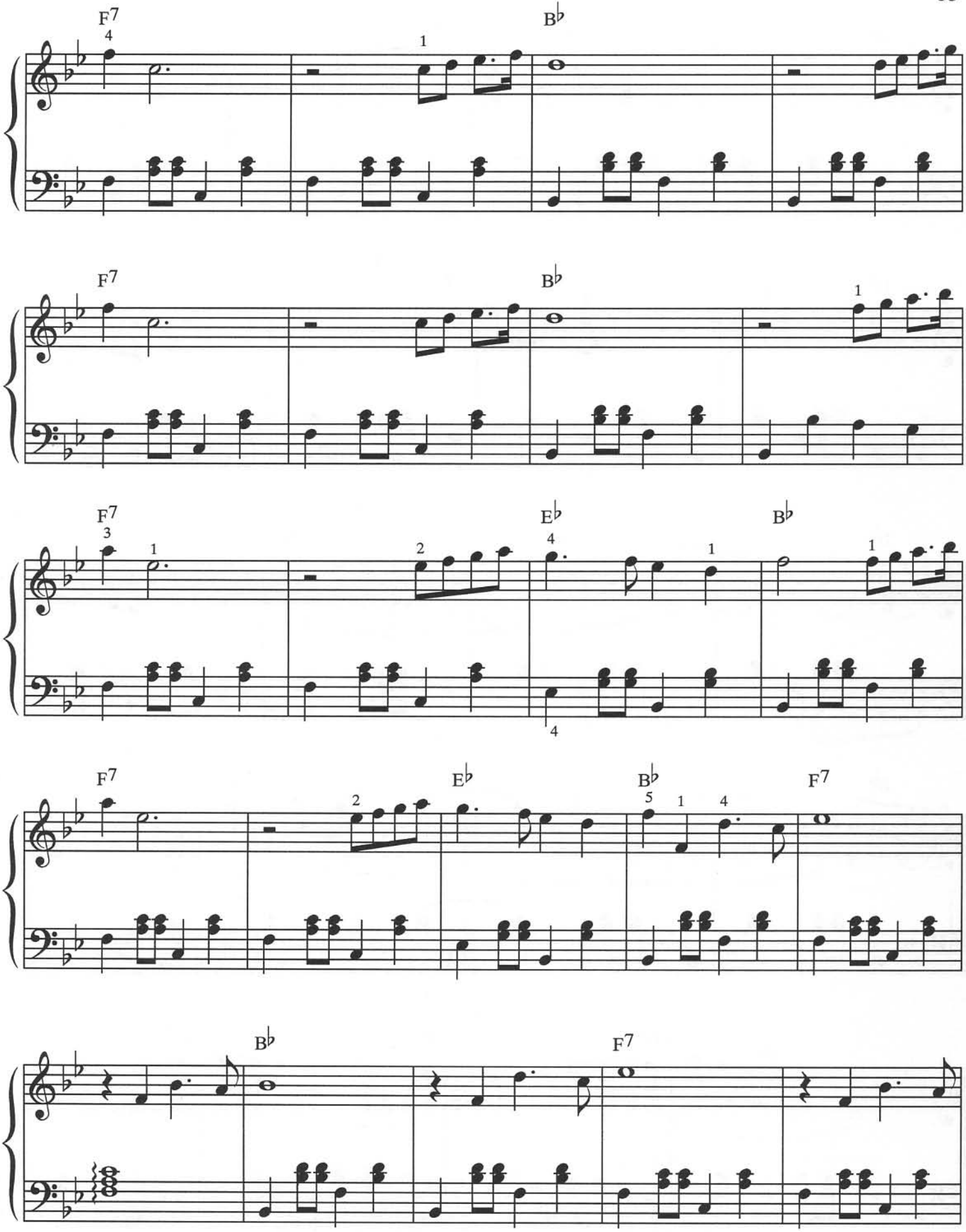
F7
B♭
F7
B♭
F7
E♭
B♭
F7
E♭
B♭
F7
B♭
F7

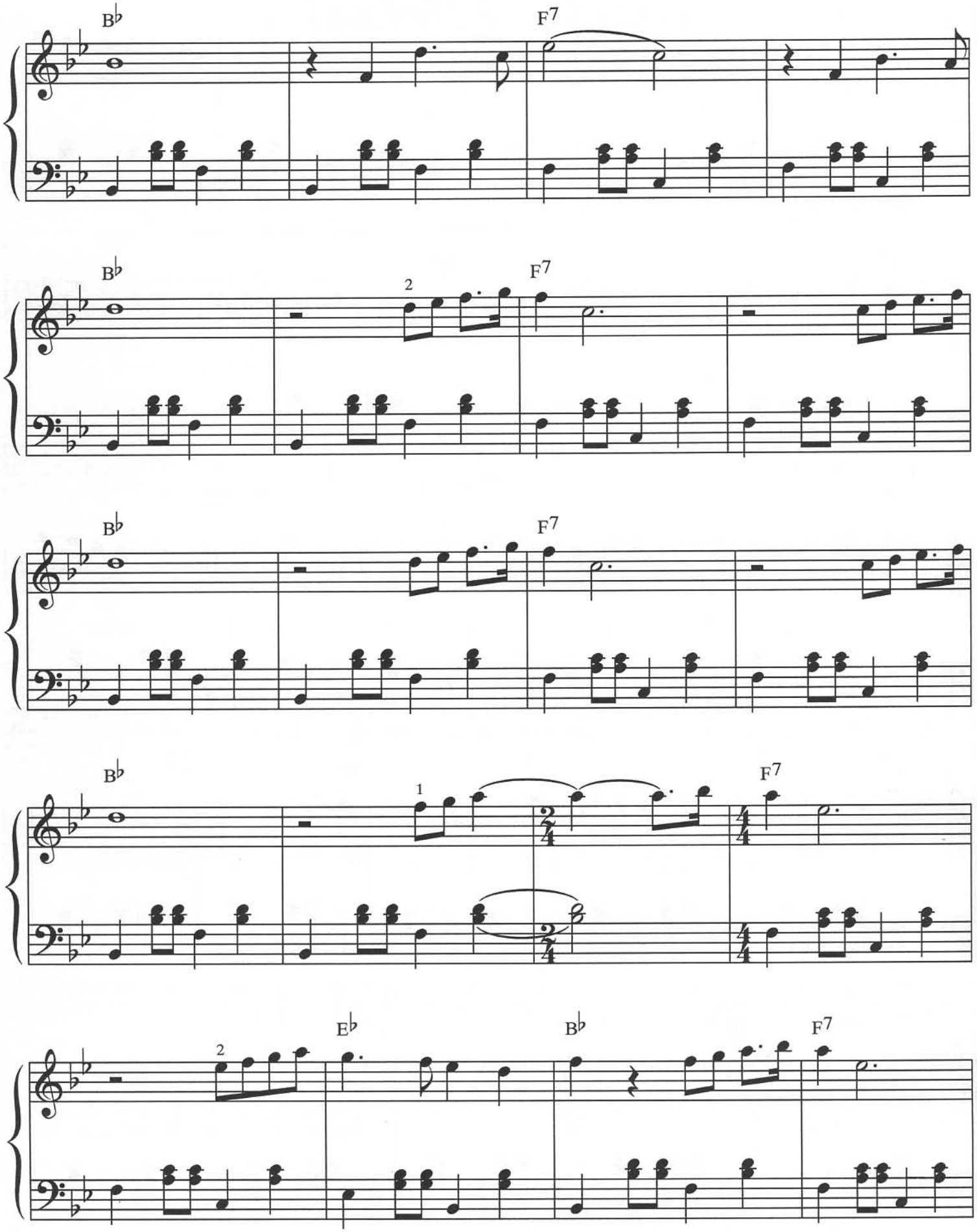
B♭
F7
B♭
2
F7
B♭
F7
B♭
1
F7
2
E♭
B♭
F7

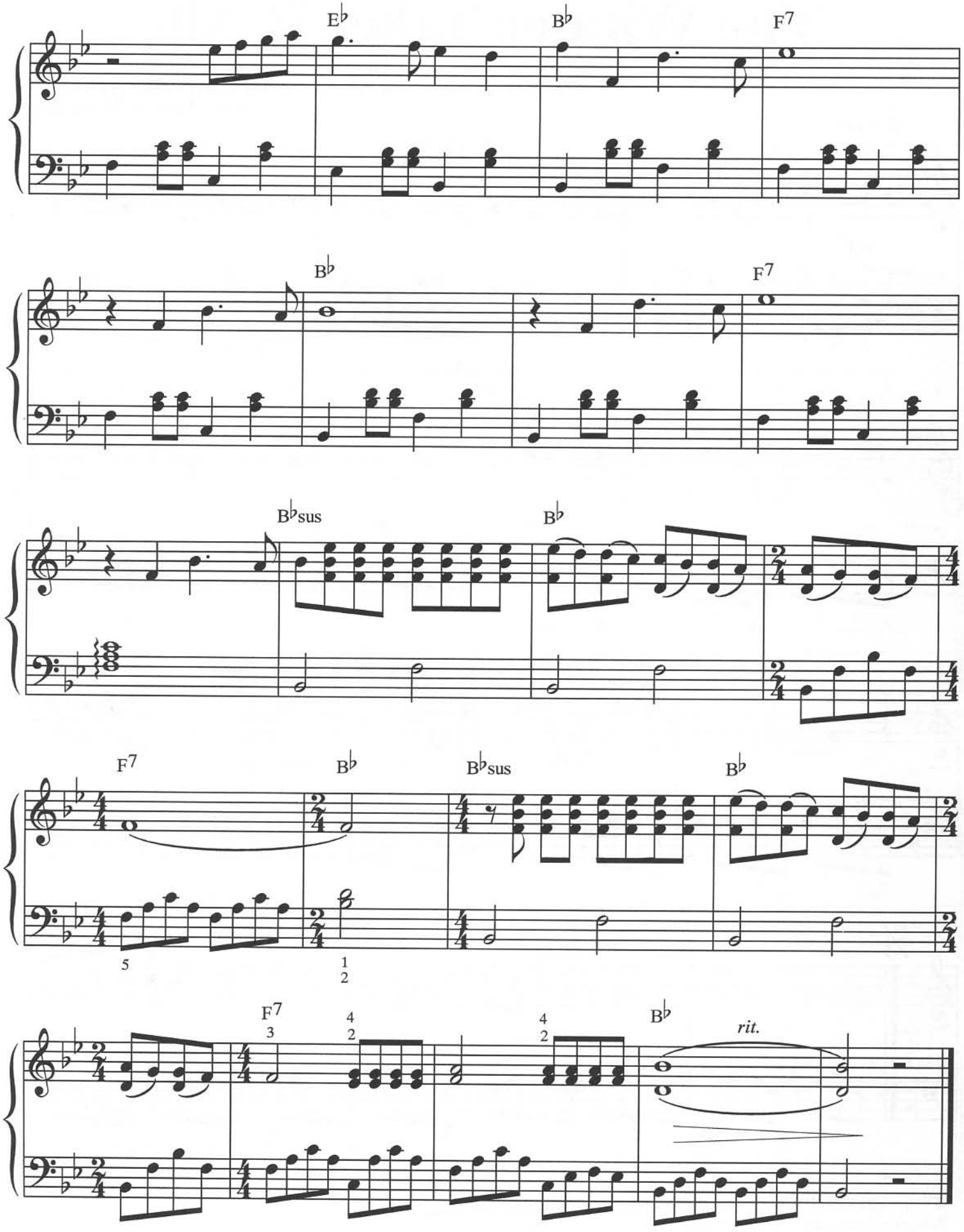
E♭
B♭
F7
B♭
F7
B♭sus
B♭
F7
B♭
B♭sus
B♭
5
1
2
F7
3
4
2
4
2
B♭
rit.

The Winner Takes It All

Words & Music by Benny Andersson & Björn Ulvaeus
Arr.: Hans-Günter Heumann

♩ = 116

F A7 Dm

mf

D7 Gm

sim.

C

1. 2.

F C/E

© Copyright 1980 Union Songs AB, Stockholm, Sweden for the world.
Polygram Songs Musikverlage GmbH
Used by permission of Music Sales Ltd.
International Copyright Secured.

Alle Rechte vorbehalten
All Rights Reserved

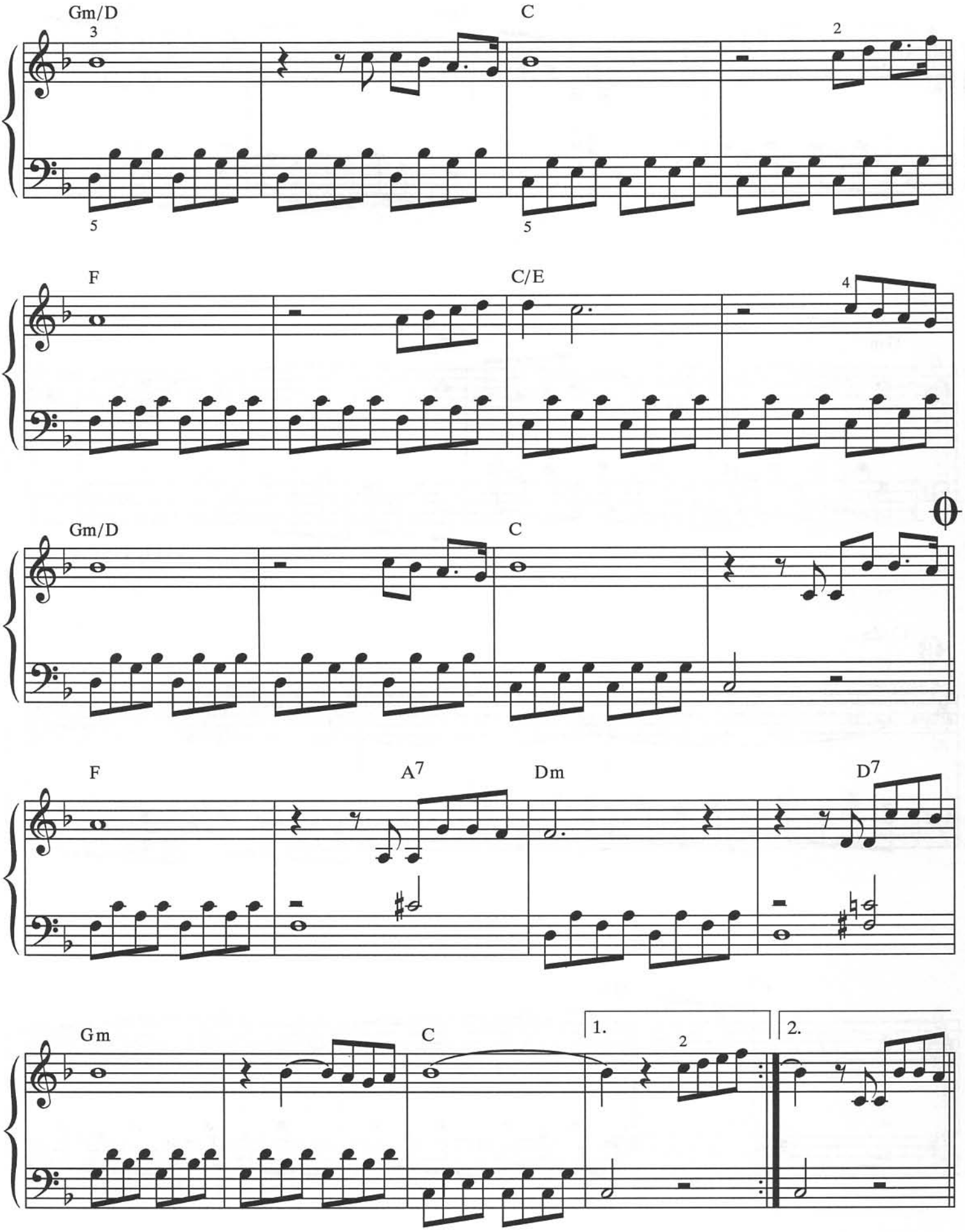
Gm/D
C
F
C/E
Gm/D
C
F
A7
Dm
D7
Gm
C
1.
2.

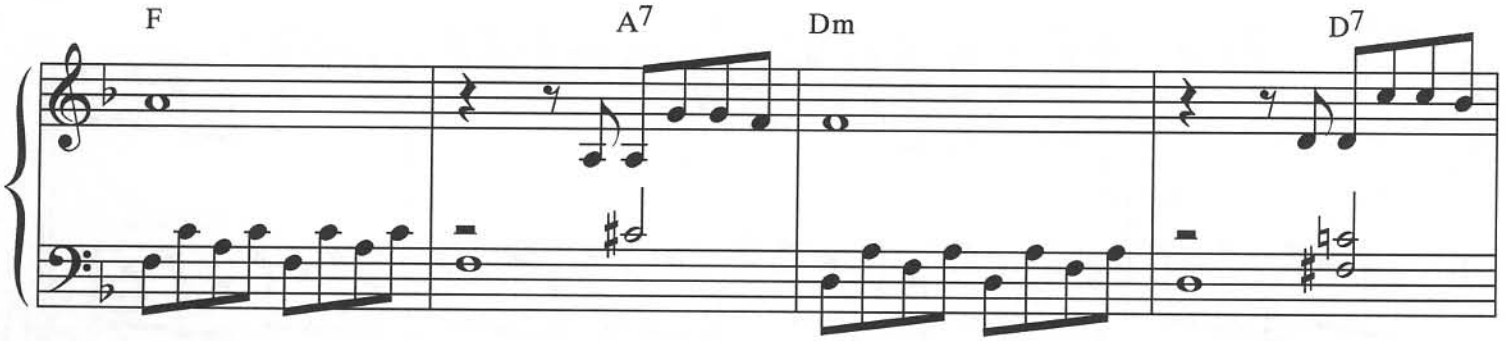

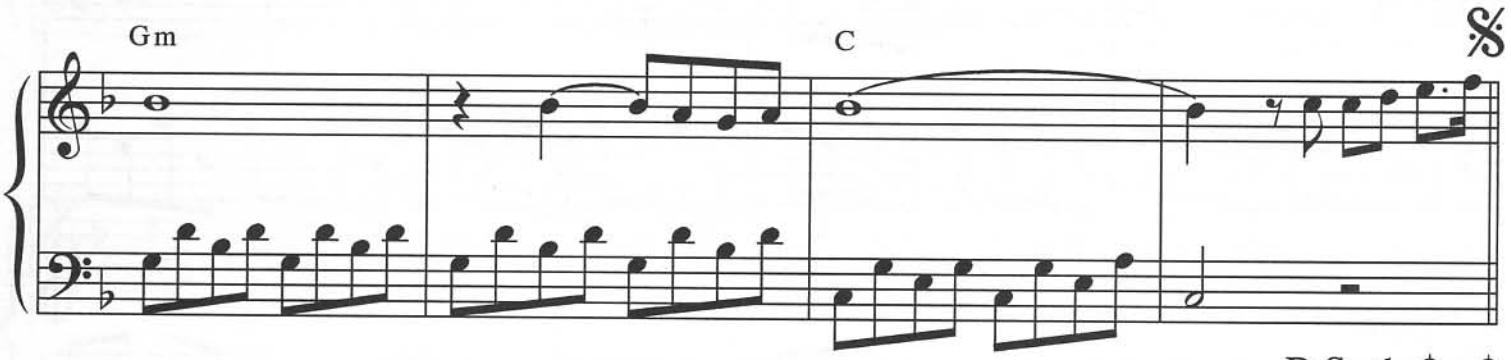

D.S. al ϕ - ϕ

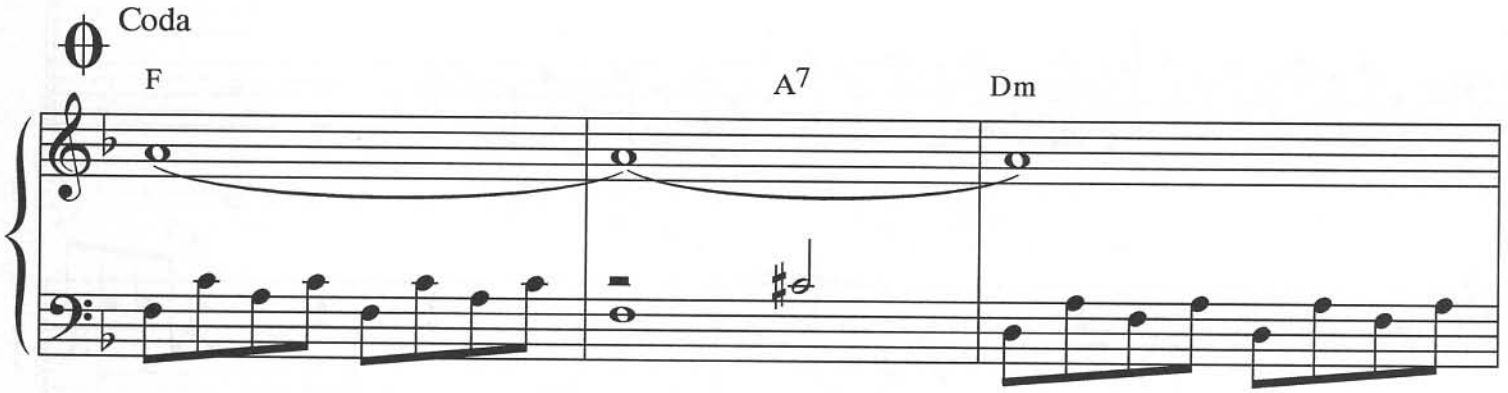

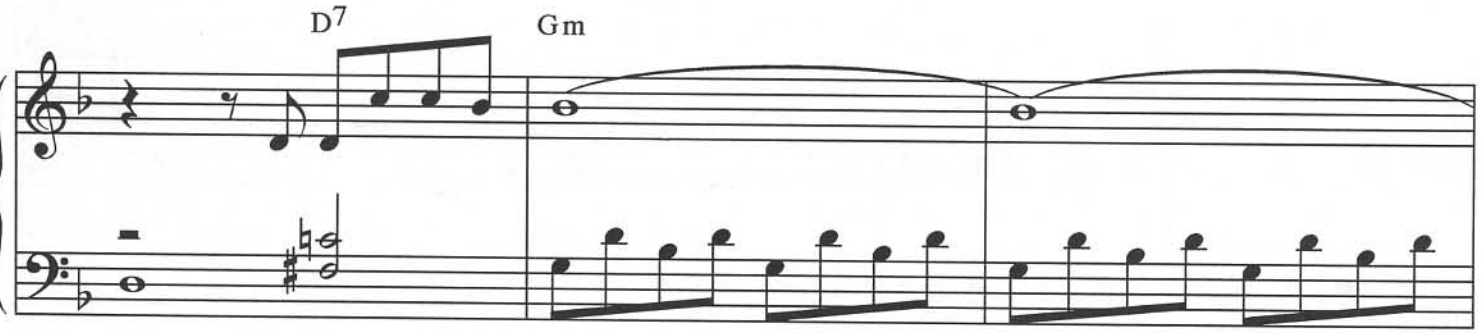

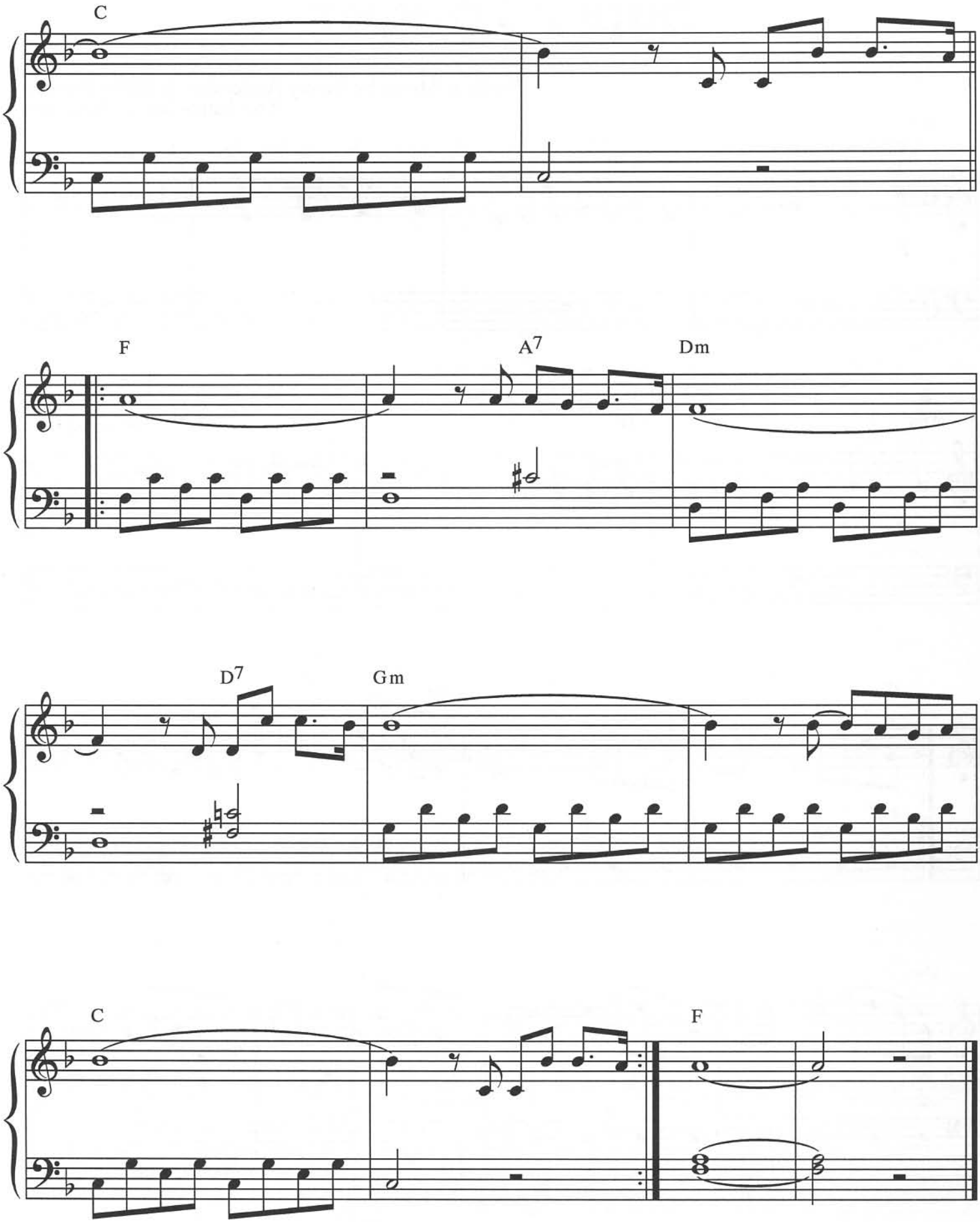
C
F
A7
Dm
D7
Gm
C
F

Super Trouper

Words & Music by Benny Andersson & Björn Ulvaeus
Arr.: Hans-Günter Heumann

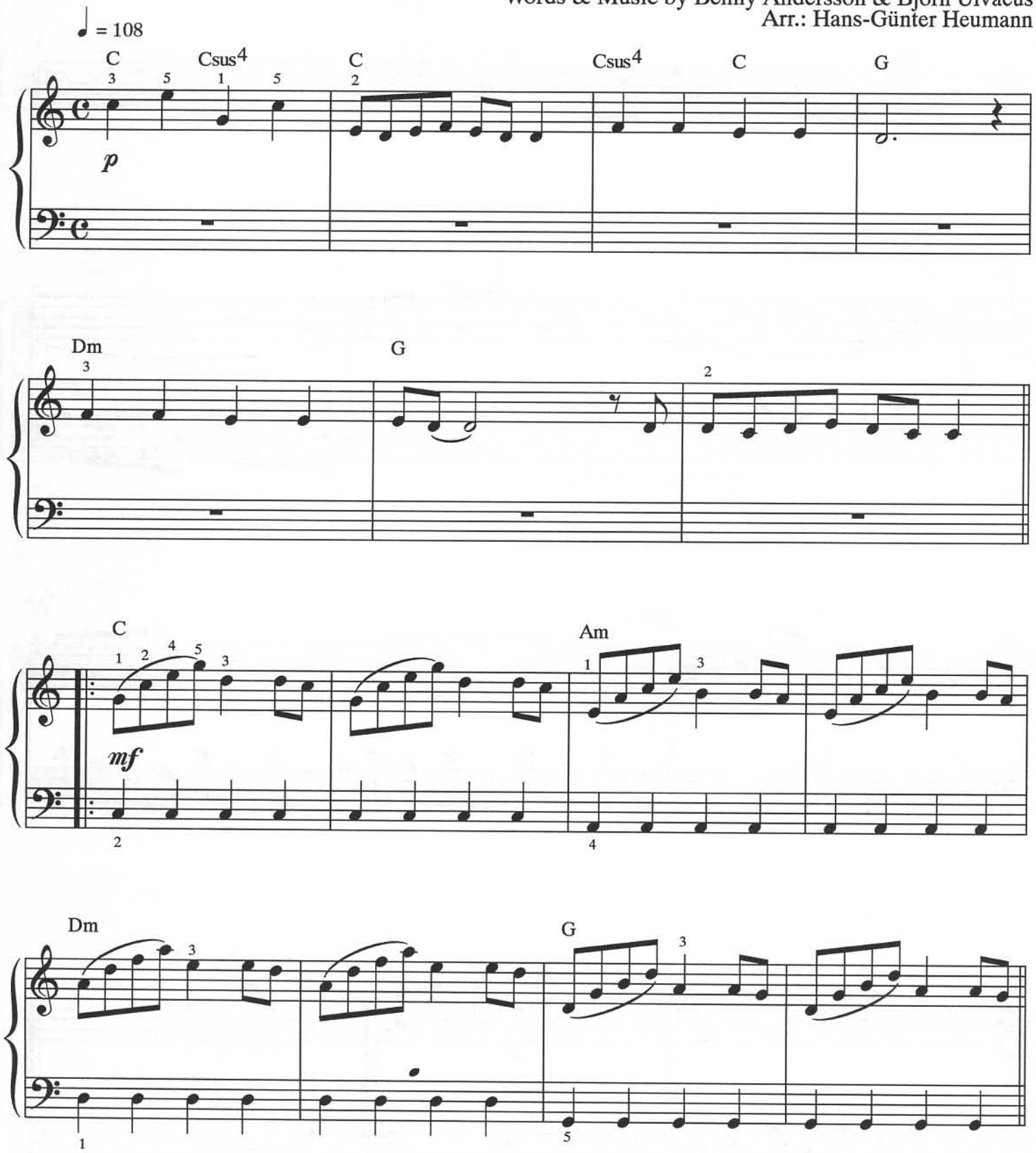

© Copyright 1980 Union Songs AB, Stockholm, Sweden for the world.
Polygram Songs Musikverlage GmbH
Used by permission of Music Sales Ltd.
International Copyright Secured.

Alle Rechte vorbehalten
All Rights Reserved

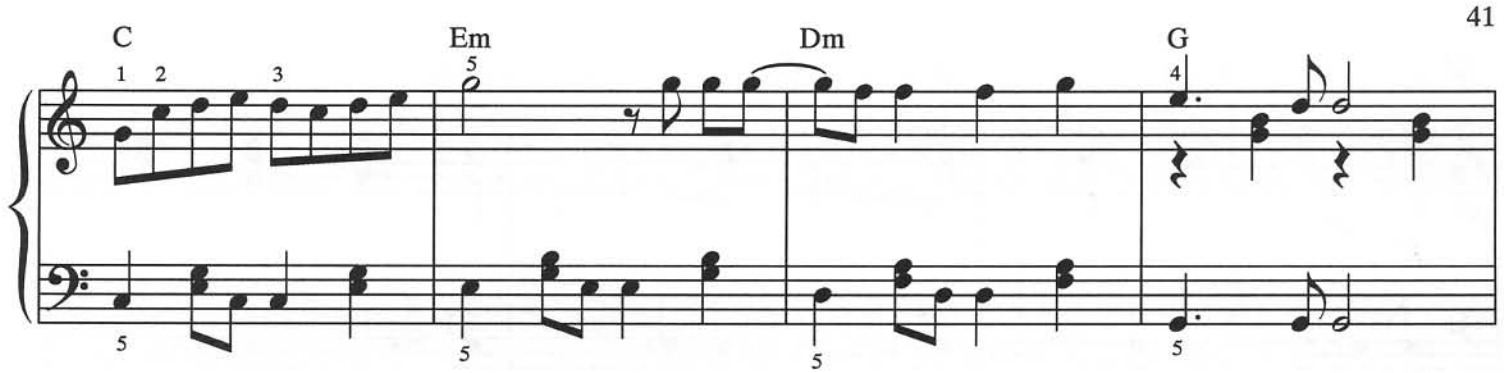
C
Em
Dm
G

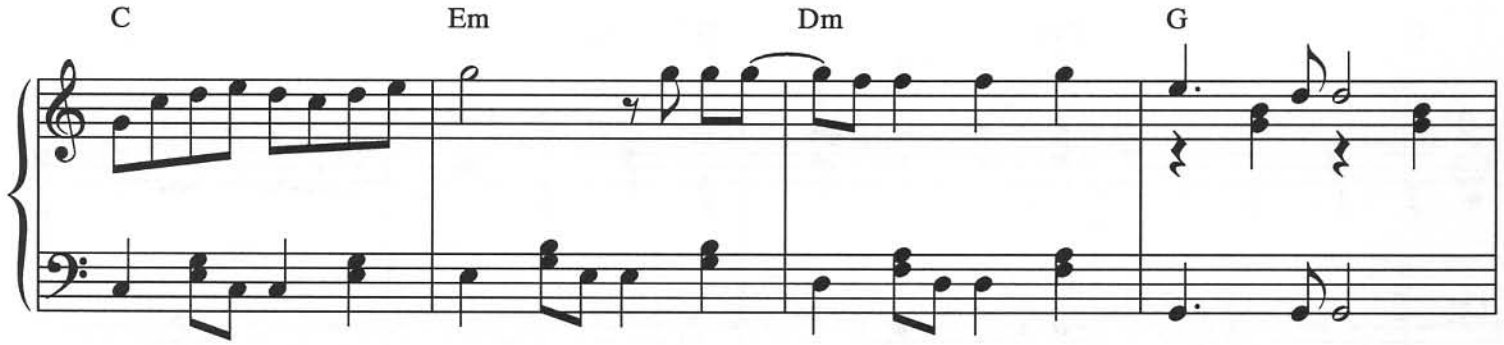
C
Em
Dm
G

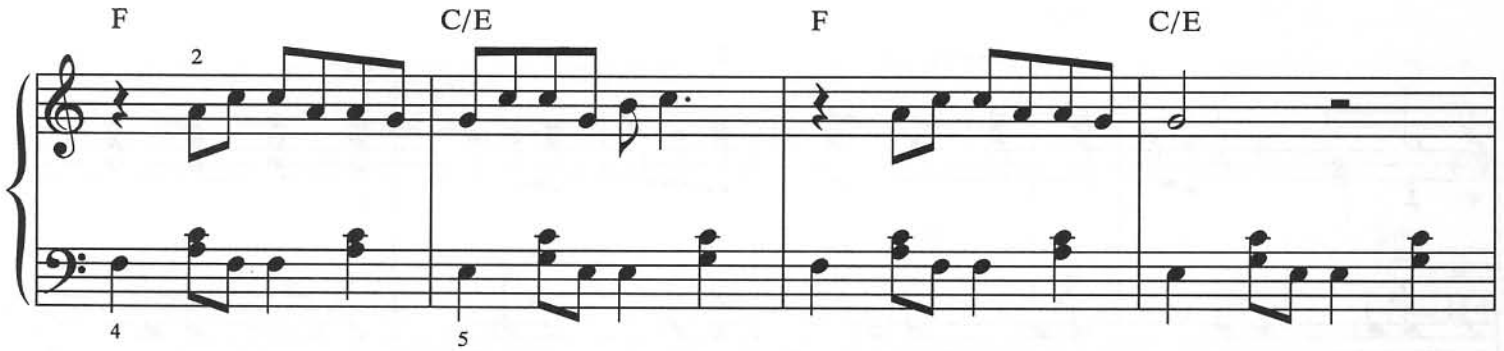
F
C/E
F
C/E

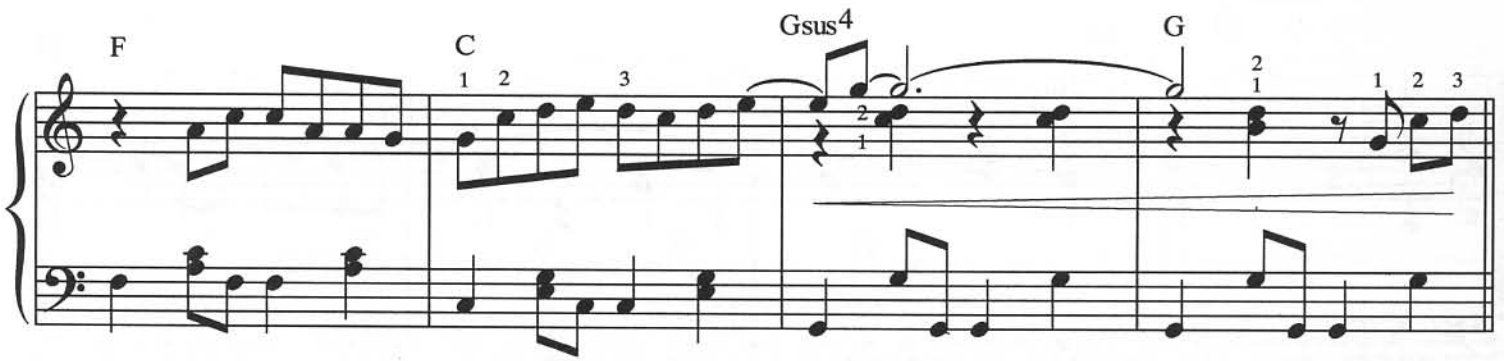
F
C
Gsus4
G

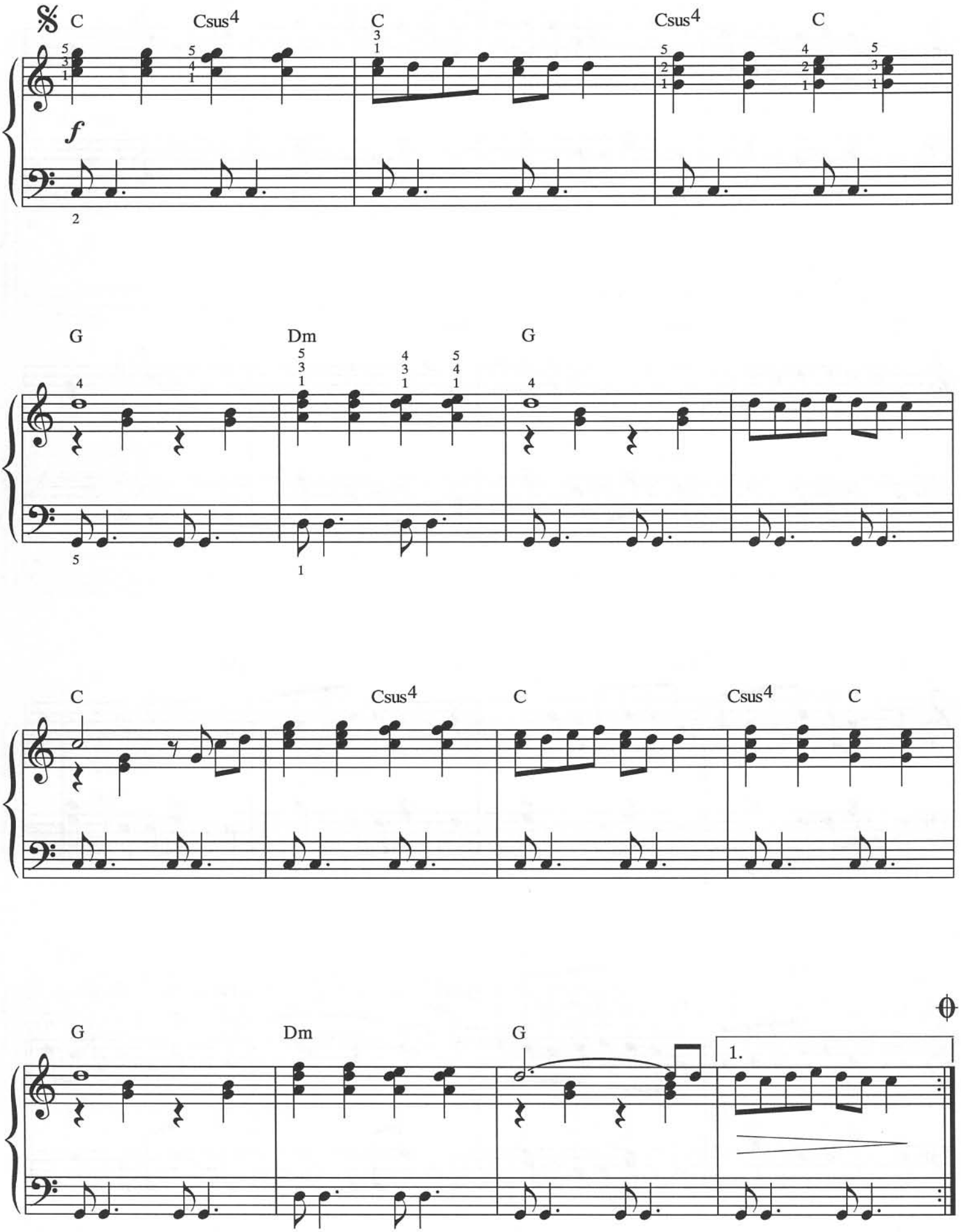
C
Csus4
C
Csus4
C
f
G
Dm
G
C
Csus4
C
Csus4
C
G
Dm
G
1.

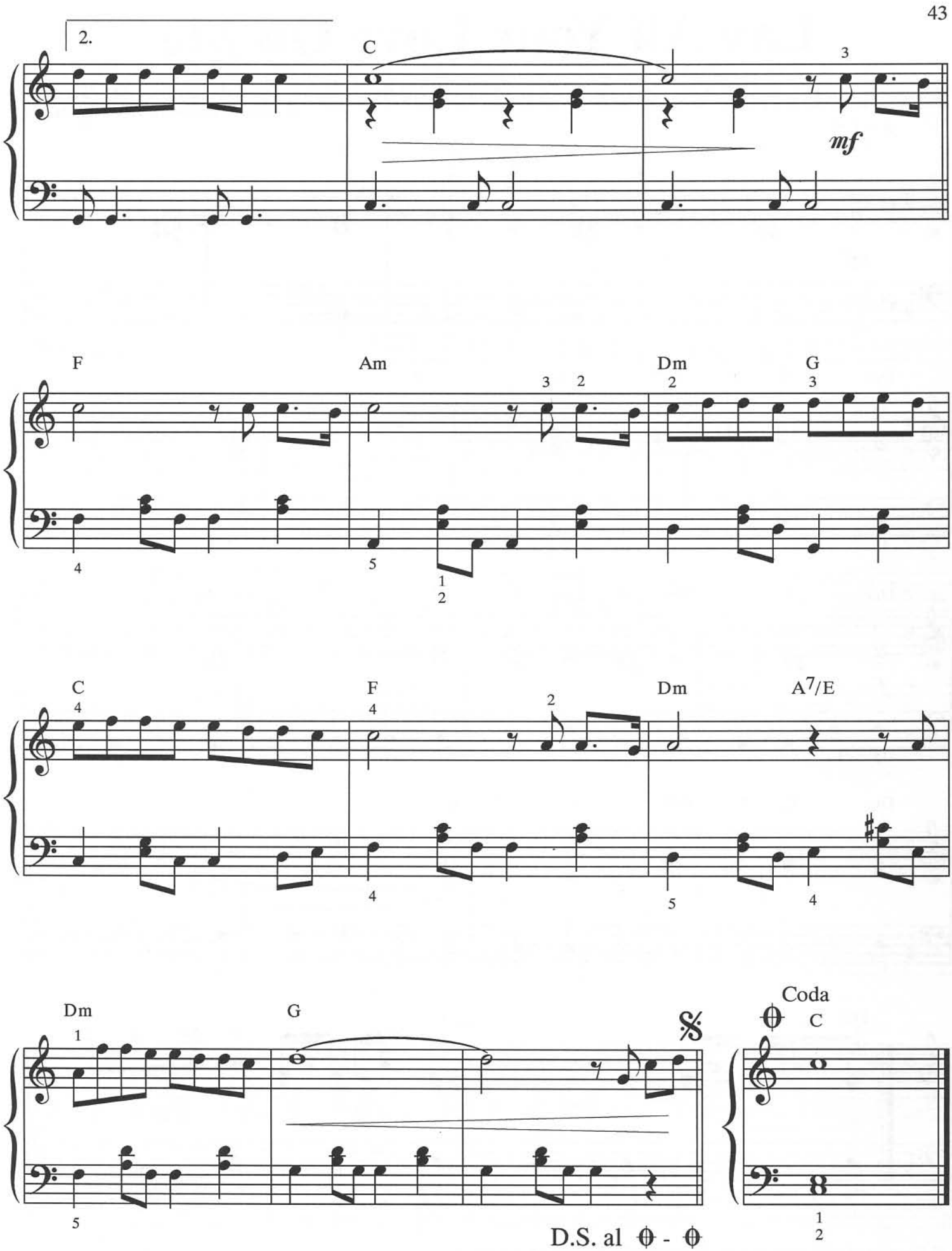
2.
C
mf
F
Am
Dm
G
C
F
Dm
A7/E
Dm
G
Coda
C
D.S. al ⊕ - ⊕

Lay All Your Love On Me

Words & Music by Benny Andersson & Björn Ulvaeus
Arr.: Hans-Günter Heumann

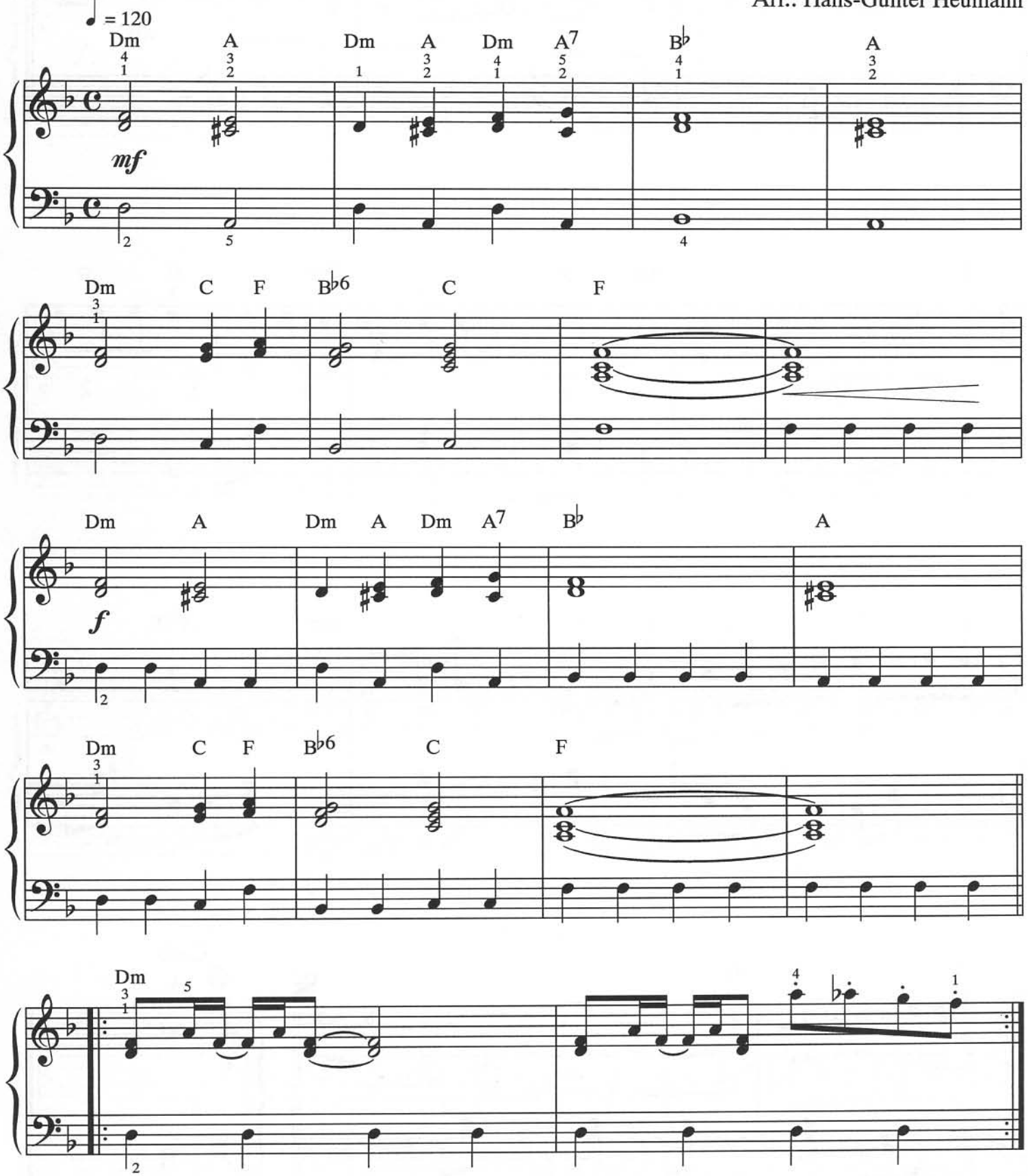

© Copyright 1980 Union Songs AB, Stockholm, Sweden for the world.
Polygram Songs Musikverlage GmbH
Used by permission of Music Sales Ltd.
International Copyright Secured.

Alle Rechte vorbehalten
All Rights Reserved

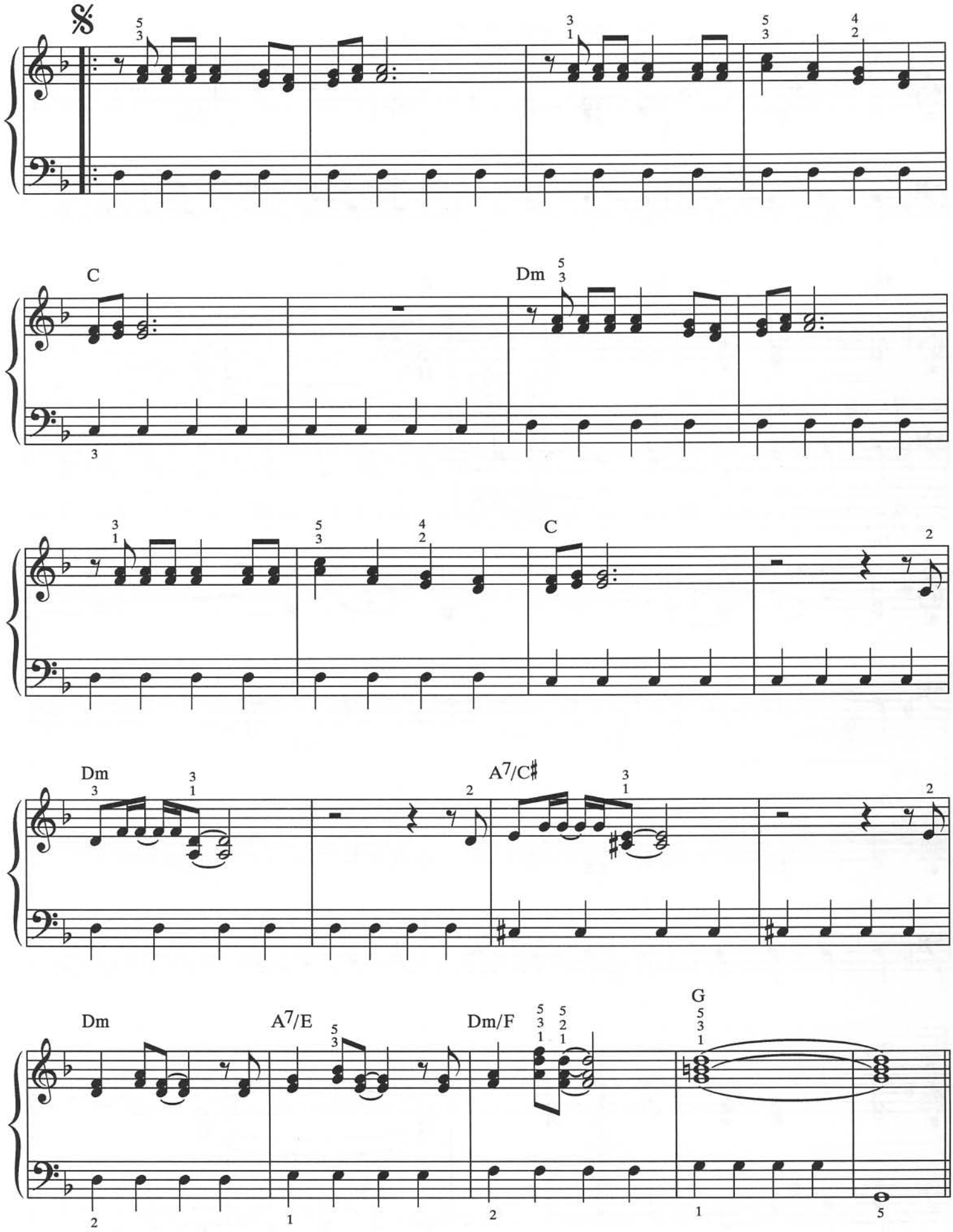
C
Dm
C
Dm
A7/C♯
Dm
A7/E
Dm/F
G

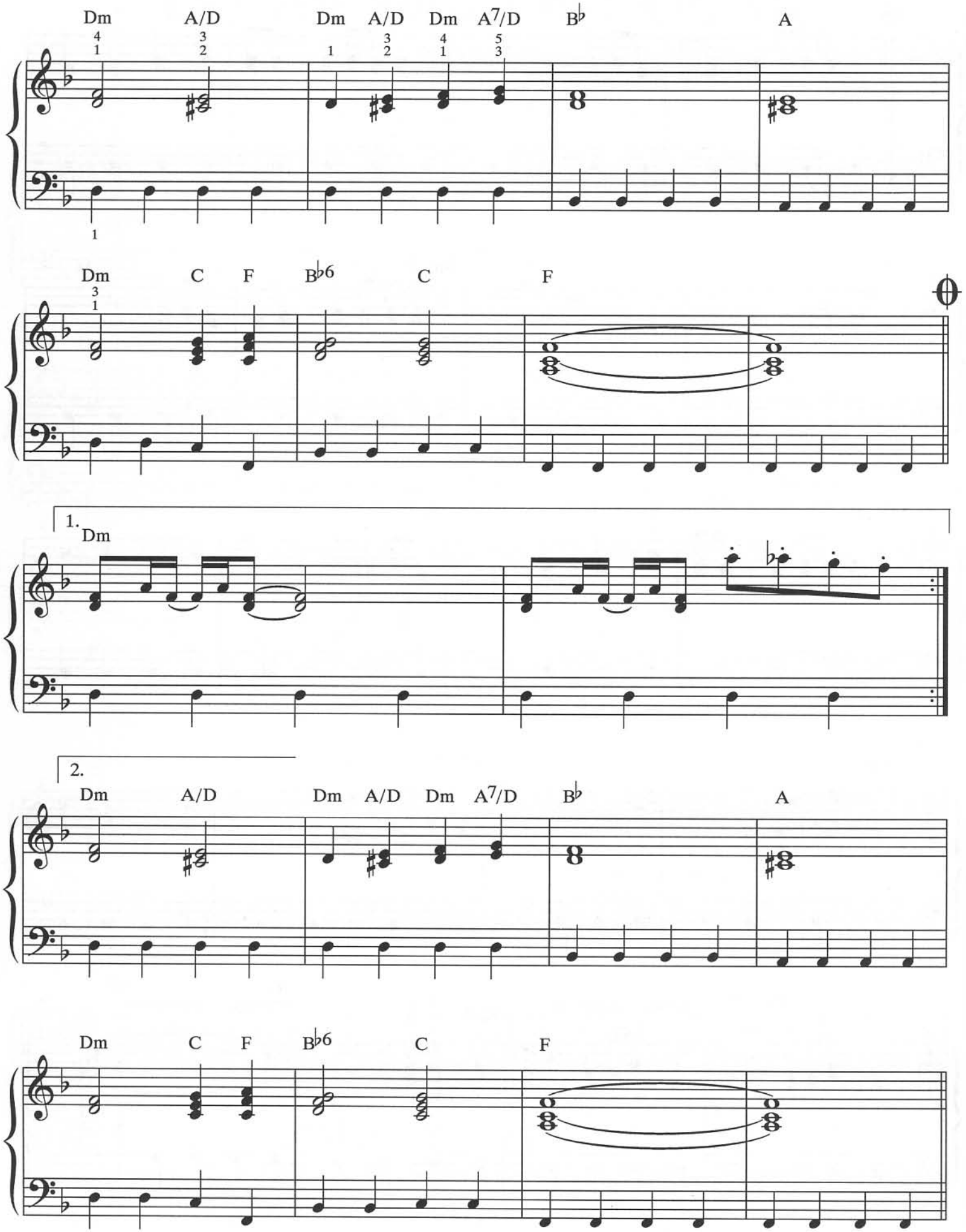
Dm A/D Dm A/D Dm A7/D B♭ A
Dm C F B♭6 C F
1.
Dm
2.
Dm A/D Dm A/D Dm A7/D B♭ A
Dm C F B♭6 C F

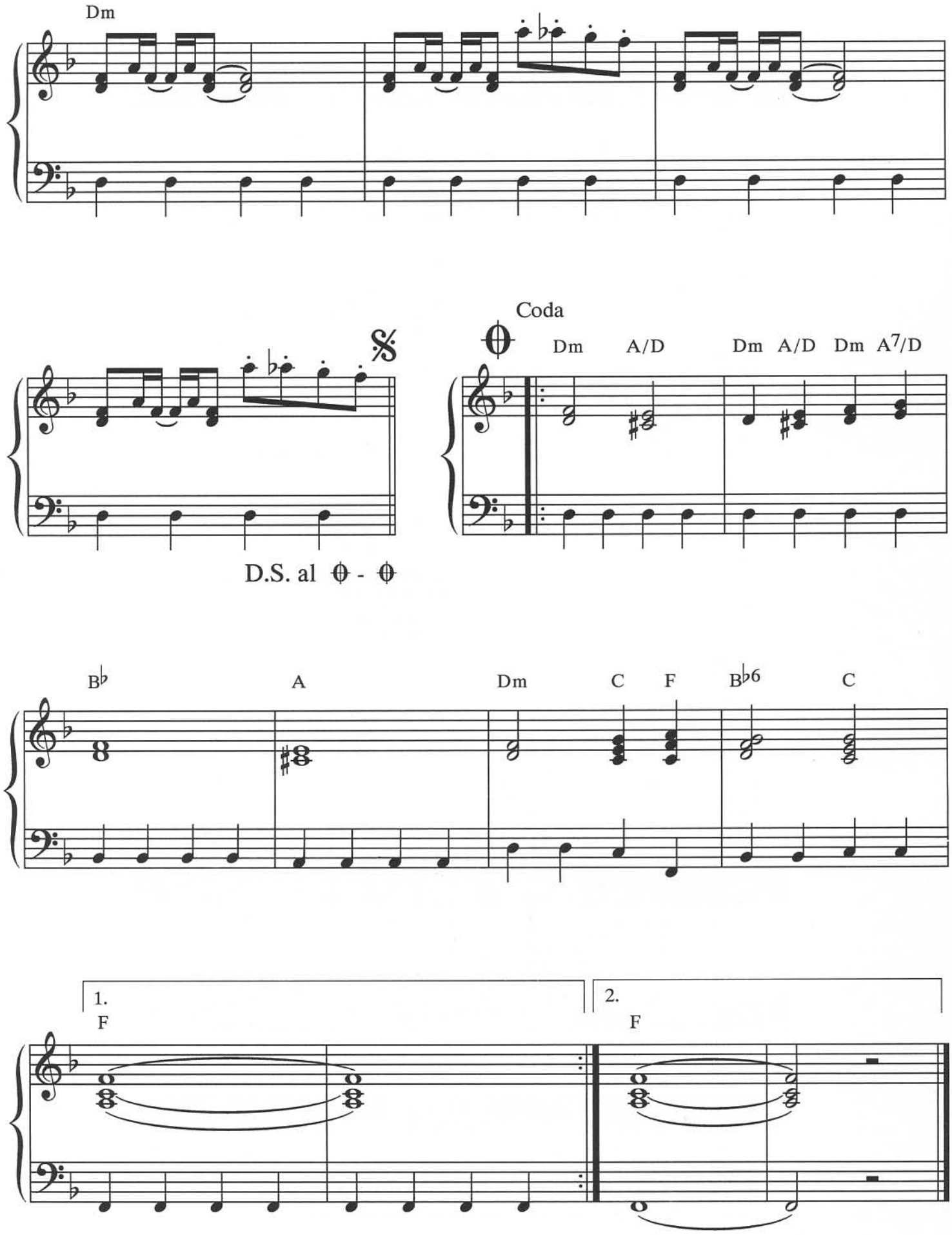
Dm
Coda
Dm A/D Dm A/D Dm A7/D
D.S. al ⊕ - ⊕
B♭ A Dm C F B♭6 C
1.
F
2.
F

Hans-Günter Heumann

POP CLASSICS FOR PIANO

Die Reihe **POP CLASSICS FOR PIANO** enthält die größten Hits der Pop-Klassiker in leichten, interessanten Arrangements für Klavier von **HANS-GÜNTER HEUMANN**.
Für die Interpretation der Songs sind Vortragsbezeichnungen wie Tempo, Dynamik, Fingersatz und Pedal sorgfältig eingetragen, sodass die Ausgaben ideal geeignet sind für den modernen Klavierunterricht.

Die Reihe wird fortgesetzt.

Bisher erschienen:

This series **POP CLASSICS FOR PIANO** contains the greatest pop-clasic hits in interesting and easy arrangements for Piano by **HANS-GÜNTER HEUMANN**.

Interpretative markings, like tempo, cynamics, fingerings and pedalling, have been included as suggestions to make this the ideal edition for the modern piano lesson.

The series will be continued.

Available at present:

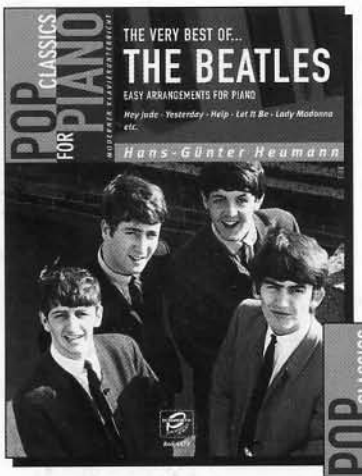

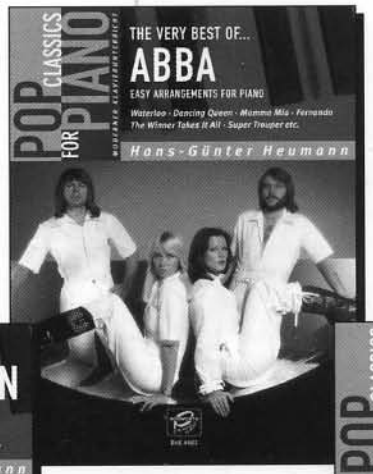

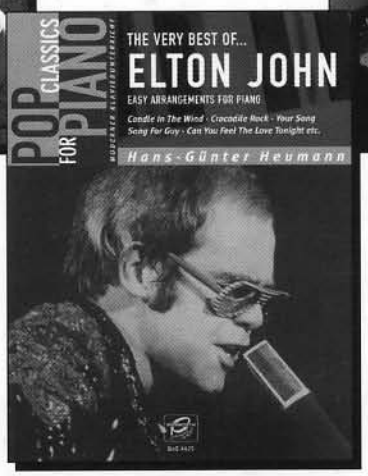

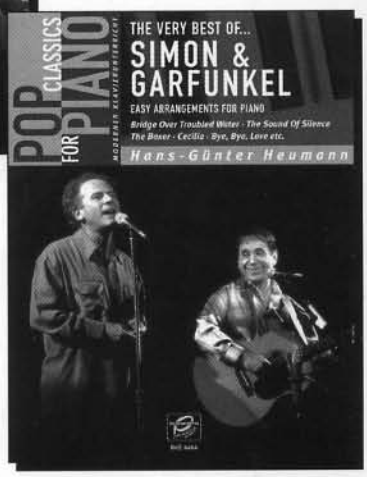

BOSWORTH EDITION

WIEN - KÖLN – LONDON

M-2016-3399-2